SIP

ALL THE PLASTIC BOTTLES IN THE WORLD

PLASTIC BOTTLE MANUFACTURER

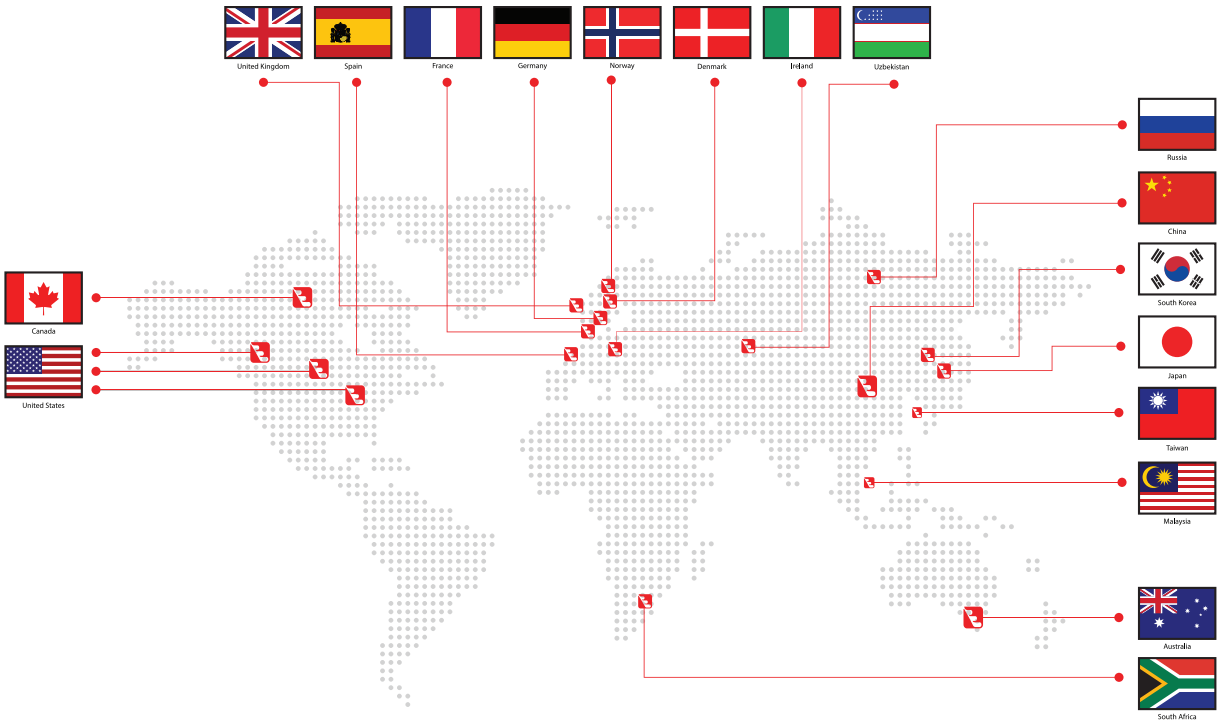

PETG · PET · PE · PP · PS · PCTA

ALL THE PLASTIC BOTTLES IN THE WORLD

This catalog is dedicated to all the operators in the cosmetic business who believe that packaging is a winning part of their product on the marketplace
Please read through these pagesand find your choice with the winning look

HISTORY

1985
Founded Eun Jin Plastic Company

1991
Established the factory and facilities
(Dodang-Dong, Bucheon-City)

1994
Registered to the Trade Business

Installed the Automatic Injection Blow Molding made by JOMAR Company U.S.A.

1996
Added more Automatic Injection Blow Molding made by JOMAR Company U.S.A.

1997
Added more Automatic Injection Blow Molding made by Golfang Company Taiwan

1999
Established the factory and facilities (Shiheung-City)

Installed the Automatic Injection Blow Molding made by Nissei Company Japan

2000
Installed the Direct Blow Molding made in Korea

Added the Direct Blow Molding made in Korea

2001
Purchased the site for new factory(10,000 sqm)

Installed the Hopper Dryer made in Korea

2002
Started construction of the new factory

2003
Founded New Factory, EJ Pack co.,Ltd. for International Sales Business
Acquired the Certification of ISO 9001

2004
Added more Automatic Injection Blow Molding made by Nissei Company Japan
Moved and extended to the new factory and facilities
(Songsan-Myun, Hwaseong-City)

2005
Added more Automatic Injection Blow Molding made by Nissei Company Japan
Rewarded for improving the amount of export by Korean Government

2006
Added more Automatic Injection Blow Molding made by Nissel Company Japan
Founded the 2nd factory

2007
IAcquired the Certification of ISO 14001

2008
Added more Automatic Injection Blow Molding made by Nissel Company Japan

Installed the compressor 250hp

2009
Founded the 3rd factory

2011
Development of Heavy Blow
Invented Metal Pearl colored

2012
Added 3 more Automatic Injection Blow Molding made by Nissei Company Japan

2013
Devlopment of a New spray type bottle for nitrogen gas

2014
Added 1 more Automatic Injection Blow Molding made by Nissei Company Japan

2015
Added 1 more Automatic Injection Blow Molding made by Nissei Company Japan

2016
Added 3 more Automatic Injection Blow Molding made by Nissei Company Japan

2019
Produced PCR bottle the first in Korea

2020
Introduced small quantity batch production system

Launched warehouse-type online shopping mall can be purchased on web site

2022
GGAM hair products to be released

2023
GGAM web site open

2024

ABOUT US

EJPack produce about 3,000 kinds of various cosmetic, pharmaceutical and household plastic bottles based on the best facility and quality control in South Korea.
Also, EJPack provide one-step service of post- processing operations necessary for products such as printing, labeling, and matte coating to minimize all inconvenience to customers.
Based on these know-how and technical skills, EJPack have achieved exports to more than 20 countries including domestic market. Also to collaborate with
various customers, EJPack is spurring the development of trendy bottles.

EJPack have been producing high-quality and eco-friendly bottles since 4 years ago, responding to environmental issues, which are the biggest issues in recent years.
EJPack is always sincere for plastic bottles.

EJPack hope that it will continue to work together with more various and beautiful customers in 2023.

Acquirement

ISO9001 certification 2003
ISO14001 certification 2007

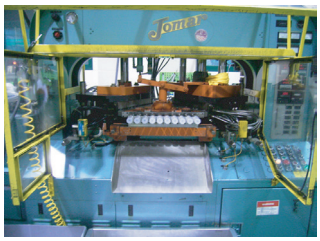

VISION & MISSION

Company that aims sustainable products and customer satisfaction with creative ideas

01
MORE THAN 3,000 DESIGN MOLDS

SkinCare & Cosmetics, Hair Care, Body Care,
Food, Home Stationeries

02
DEVELOPMENT AND RESEARCH OF ECO-FRIENDLY PACKAGES

Research and development of products using
all recyclable materials in the overall package

03
DIFFERENTIATE DESIGNS BY CONTINUING DEVELOPMENT

Best Facilities Well-experienced
Various installation

04
VARIOUS COLORED & SECOND PROCESSING

Variety of Color Variation
S/S, H/S, Coating, Spray, and Labeling

ONE STOP SERVICE

SOURCE SUPPLIER FOR PLASTIC

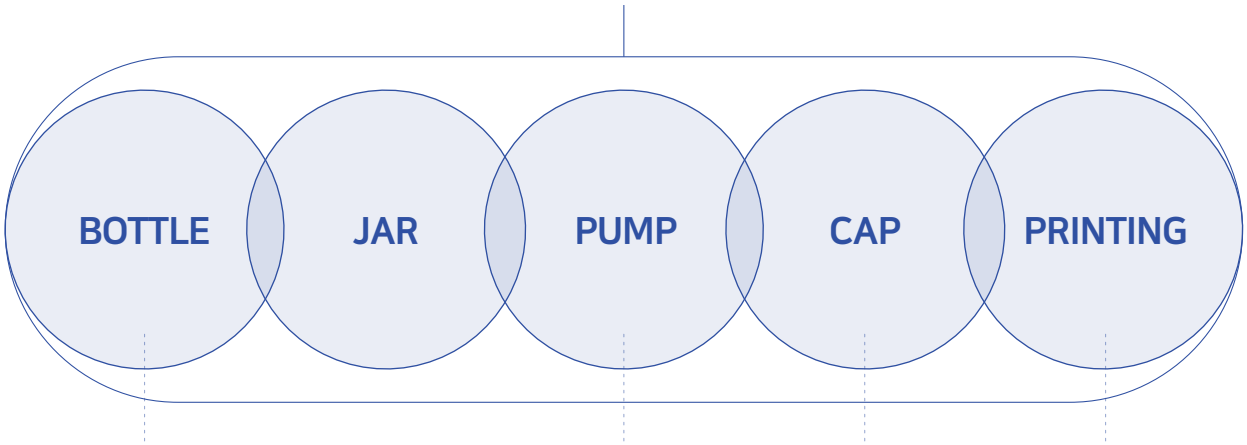

- Glass Polymer
- PET, PE, PETG
- etc

- Dispenser
- Spray
- Airless

- Screw
- Press
- ONE-Touch

- Slik Screen
- Hot stamping
- Label

ORGANIZATION CHART

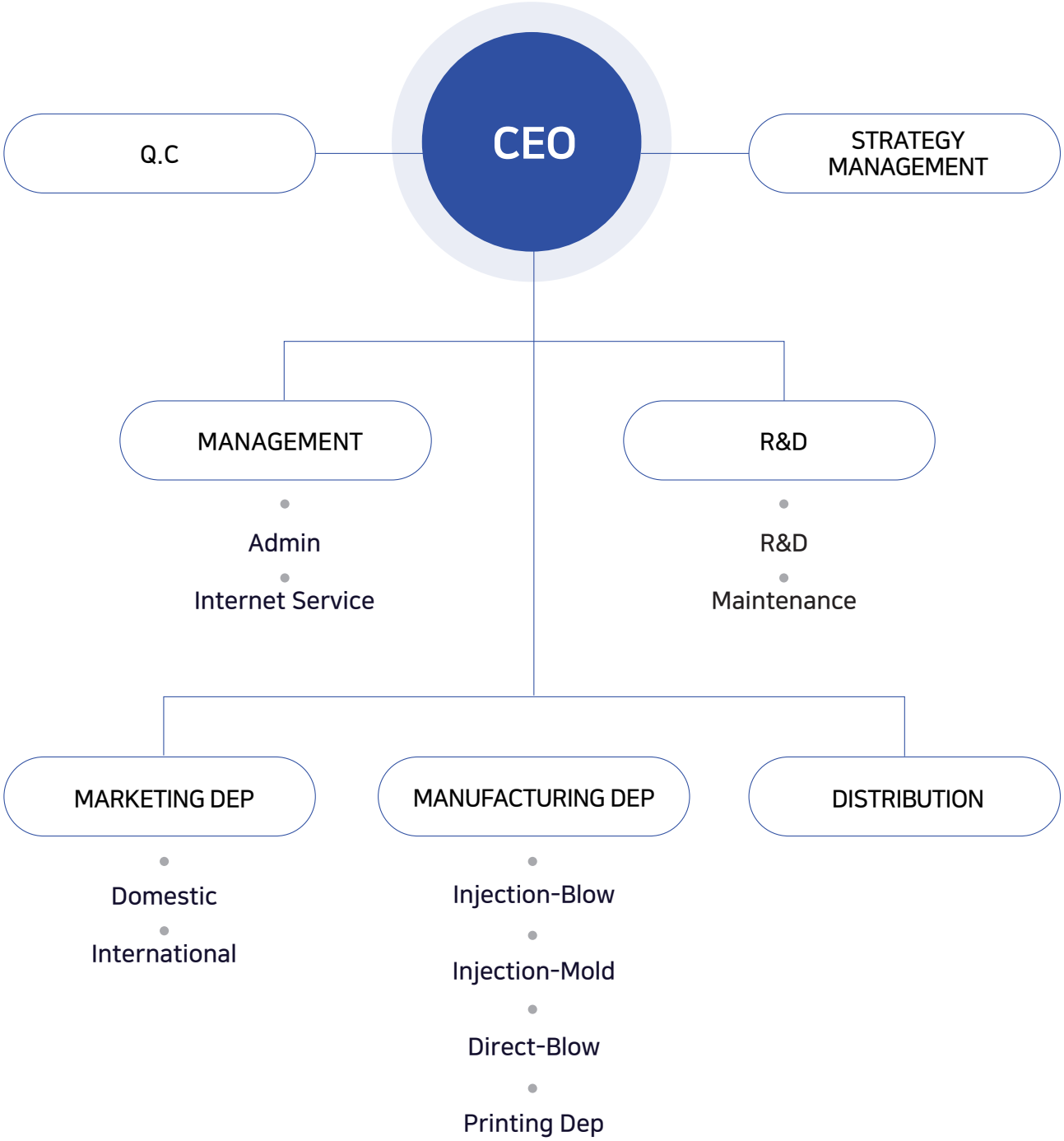

CONTENTS

SKIN CARE(Heavy blow)	008
SERIES / SINGLE BOTTLE(PET)	025
PE BOTTLE	104
FOAMING	128
GUN SPRAY	136
PERM	141
PHARMACEUTICAL / GARGLE	145
CREAM JAR	148
AMPLE / CIRCULAR	167
CAP / PUMP	179

01

SKIN CARE
(Heavy blow)

All the plastic
bottles in the world

CS-013

shape

Material	Volume (ml)	Full Volume (ml)	Neck Size Type	Height (mm)	Width (mm)
PET	**100**	113	20_screw	120	40
PET	**120**	143	20_screw	131	42

CS-015

shape

Material	Volume (ml)	Full Volume (ml)	Neck Size Type	Height (mm)	Width (mm)
PET	**80**	86	18/400 _screw	115	36

CS-016

shape

Material	Volume (ml)	Full Volume (ml)	Neck Size Type	Height (mm)	Width (mm)
PETG	**90**	106	18/400 _screw	121	40x37

CS-017, 019

shape

Material	Volume (ml)	Full Volume (ml)	Neck Size Type	Height (mm)	Width (mm)
PETG	**200**	230	20/410 _screw	170	45
PETG	**100**	123	20/410 _screw	135	44

CS-018

shape

Material	Volume (ml)	Full Volume (ml)	Neck Size Type	Height (mm)	Width (mm)
B-PET	**220**	243	24/410 _screw	150	49
B-PET	**250**	275	24/410 _screw	172	48

CS-020

shape

Material	Volume (ml)	Full Volume (ml)	Neck Size Type	Height (mm)	Width (mm)
PET	**50**	60	20/410 _screw	90	33
PET	**100**	114	22/410 _screw	144	36
PET	**150**	170	22/410 _screw	146	43
PET	**200**	213	22/410 _screw	177	43
PET	**140**	157	22/410 _screw	186	36

CS-020W

shape

Material	Volume (ml)	Full Volume (ml)	Neck Size Type	Height (mm)	Width (mm)
PET	**50**	53	24/410 _screw	71	38
PET	**75**	89	24/410 _screw	110	38
PET	**100**	123	24/410 _screw	142	38
PET	**120**	137	24/410 _screw	155	38

CS-021

shape

Material	Volume (ml)	Full Volume (ml)	Neck Size Type	Height (mm)	Width (mm)
PETG	**80**	98	20/410 _screw	115	38
PETG	**100**	125	20/410 _screw	166	34

CS-022

shape

Material	Volume (ml)	Full Volume (ml)	Neck Size Type	Height (mm)	Width (mm)
SKYPET / PETG	**60**	78/70	35 _screw	89	40
SKYPET / PETG	**80**	97/90	35 _screw	106	40
SKYPET / PETG	**100**	115/110	35 _screw	123	40
SKYPET / PETG	**110**	135/125	35 _screw	140	40
SKYPET / PETG	**140**	148	35 _screw	155	40

CS-028

shape

Material	Volume (ml)	Full Volume (ml)	Neck Size Type	Height (mm)	Width (mm)
PET	**120**	130	31_snap on	150	37
PET	**130**	150	31_snap on	147	40

CS-028R

shape

Material	Volume (ml)	Full Volume (ml)	Neck Size Type	Height (mm)	Width (mm)
PET	**85**	97	31_snap on	97	42
PET	**100**	114	31_snap on	107	43
PET	**120**	128	31_snap on	125	43
PET	**150**	163	31_snap on	136	45
PET	**180**	204	31_snap on	151	47
PET	**200**	229	31_snap on	152	49

CS-028R-2

shape

Material	Volume (ml)	Full Volume (ml)	Neck Size Type	Height (mm)	Width (mm)
PET	**85**	106	24/410 _screw	105	42
PET	**100**	123	24/410 _screw	115	42
PET	**150**	185	24/410 _screw	144	45

Closure Suggestion

				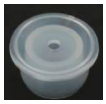	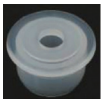
24/410	24/410	24/410	24/410	24	24

CS-028YP

shape

Material	Volume (ml)	Full Volume (ml)	Neck Size Type	Height (mm)	Width (mm)
PET	**175**	180	27_snap on	136	45

Closure Suggestion

CS-029

shape

Material	Volume (ml)	Full Volume (ml)	Neck Size Type	Height (mm)	Width (mm)
PET	**120**	130	24/410 _screw	102	45
PET	**150**	165	24/410 _screw	129	46
PET	**165**	177	24/410 _screw	132	47
PET	**200**	207	24/410 _screw	149	47
PET	**250**	261	24/410 _screw	183	47

CS-030

shape

Material	Volume (ml)	Full Volume (ml)	Neck Size Type	Height (mm)	Width (mm)
PET/PETG	**120**	134	20/410 _screw	126	43
PET/PETG	**150**	163	20/410 _screw	149	43

CS-031

shape

Material	Volume (ml)	Full Volume (ml)	Neck Size Type	Height (mm)	Width (mm)
PET / PETG	**100**	118	22/410 _screw	117	45
PET / PETG	**130**	154	22/410 _screw	142	45
PET / PETG	**150**	175	22/410 _screw	160	45

CS-032

shape

Material	Volume (ml)	Full Volume (ml)	Neck Size Type	Height (mm)	Width (mm)
PET/PETG	**150**	177	32/400 _screw	141	47
PET/PETG	**180**	209	32/400 _screw	158	47

CS-033

shape

Material	Volume (ml)	Full Volume (ml)	Neck Size Type	Height (mm)	Width (mm)
PET/PETG	**150**	176	22 _screw	142	46

CS-034

shape

Material	Volume (ml)	Full Volume (ml)	Neck Size Type	Height (mm)	Width (mm)
PET/PETG	**150**	178	32/400 _screw	115	55
PET/PETG	**200**	233	32/400 _screw	135	57
PET/PETG	**300**	325	32/400 _screw	164	62

CS-035

shape

Material	Volume (ml)	Full Volume (ml)	Neck Size Type	Height (mm)	Width (mm)
PET/PETG	**120**	137	22 _screw	110	46
PET/PETG	**150**	172	22 _screw	135	46
PET/PETG	**180**	200	22 _screw	153	46

CS-036

shape

Material	Volume (ml)	Full Volume (ml)	Neck Size Type	Height (mm)	Width (mm)
PET/PETG	**120**	134	17 _screw	100	48
PET/PETG	**200**	210	17 _screw	141	50

CS-037

shape

Material	Volume (ml)	Full Volume (ml)	Neck Size Type	Height (mm)	Width (mm)
PETG	**15**	20	18, 20/410 _screw	64,66	33
PETG	**25**	30	18,20/410 _screw 22/410 _screw	72, 74, 75	33
PETG	**50**	55	18/410 _screw	79	41
PETG	**85**	100	20/410 _screw 22/400 _screw 20_snap on	108/102 _screw 102_snap on	44
PETG	**160**	180, 183/181	20,24/410 _screw 20_snap on	150 _screw 144_snap on	48
PETG	**180**	191	24/410 _screw 20_snap on	141 _screw 135_snap on	50

CS-039

shape

Material	Volume (ml)	Full Volume (ml)	Neck Size Type	Height (mm)	Width (mm)
PET	**150**	162	24/410 _screw	137	46
PET	**210**	224	24/410 _screw	148	51

CS-040

shape

Material	Volume (ml)	Full Volume (ml)	Neck Size Type	Height (mm)	Width (mm)
PET	**50**	54	60 _screw	38	60
PET	**75**	84	18 _screw	87	40
PET	**95**	104	22 _screw	106	40
PET	**115**	125	18 _screw	123	40
PET	**115**	125	22 _screw	123	40

CS-040-2

shape

Material	Volume (ml)	Full Volume (ml)	Neck Size Type	Height (mm)	Width (mm)
B-PET	**40**	56	18 _screw	90	38
B-PET	**80**	104	18 _screw	114	42
SKY PET	**100**	137	18 _screw	124	45
SKY PET	**130**	158	18 _screw	138	45

CS-041_01

shape

Material	Volume (ml)	Full Volume (ml)	Neck Size Type	Height (mm)	Width (mm)
PET	**80**	92	22 _screw	103	40
PET	**90**	103	22 _screw	113	40
PET	**110**	122	22 _screw	122	42

CS-041_02

shape

Material	Volume (ml)	Full Volume (ml)	Neck Size Type	Height (mm)	Width (mm)
PET	**80**	90	22 _screw	100	44
PET	**90**	103	22 _screw	110	44
PET	**110**	124	22 _screw	122	46

FCY-024S
FCY-027S

shape

Material	Volume (ml)	Full Volume (ml)	Neck Size Type	Height (mm)	Width (mm)
PET	**80**	88	31_snap on	87	43
PET	**185**	195	31_snap on	121	50
PET	**230**	245	31_snap on	129	53
PET	**90**	102	31_snap on	92	44
PET	**115**	125	31_snap on	107	44
PET	**150**	161	31_snap on	129	44

FCY-025

shape

Material	Volume (ml)	Full Volume (ml)	Neck Size Type	Height (mm)	Width (mm)
PETG	**15**	20	18,20/400_screw	64,66	32
PETG	**25**	30	18/410, 20/410 22/400_screw	72,75,74	32
PETG	**35**	43	18/400 _screw 20_snap on	84	37
PETG	**65**	78	20/410, 22/400_screw 20_snap on	108/102_screw 102_snap on	40
PETG	**130**	145	20/410, 24/410_screw 20_snap on	151_screw 145_snap on	43
PET/PETG	**150**	164	24/410 _screw	146	42
PET/PETG	**150**	161	24/410 _screw	161	41
PET/PETG	**190**	198	24/410 _screw	186	42

Closure Suggestion

					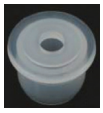
24/410	24/410	24/410	24/410	24	24

FCY- 024YP
FCY- 026YP
FCY- 027YP

shape

Material	Volume (ml)	Full Volume (ml)	Neck Size Type	Height (mm)	Width (mm)
PET	**75**	84	27 _screw	87	42
PET	**180**	191	27 _screw	122	50
PET	**230**	289	27 _screw	130	52
PET	**50**	61	27 _screw	92	37
PET	**70**	80	27 _screw	108	37
PET	**90**	102	27 _screw	130	37
PET	**90**	100	27 _screw	92	44
PET	**115**	124	27 _screw	108	44
PET	**145**	156	27 _screw	130	44

FR-044

shape

Material	Volume (ml)	Full Volume (ml)	Neck Size Type	Height (mm)	Width (mm)
PET	**25**	29	20/410 _screw	70	29
PET	**80**	90	20/410 _screw	105	41

Closure Suggestion

20/410	20/410	20/410	20/410	20/410

FSQ-015_01~09

shape

Material	Volume (ml)	Full Volume (ml)	Neck Size Type	Height (mm)	Width (mm)
PETG	**30**	33	20/410	65	34
PETG	**45**	55	18/400 _screw 20_snap on	82	38
PETG	**95**	102	20/410 _screw 20_snap on	100/95	43
PET	**40**	46	18/410	77	28
PETG	**40**	44	18/410	87	34
PET	**105**	114	20/410	107	38
PET	**100**	127	24/410	144	37
PETG	**110**	112	20/410	144	37
PET	**180**	184	20/410	162	38

Closure Suggestion

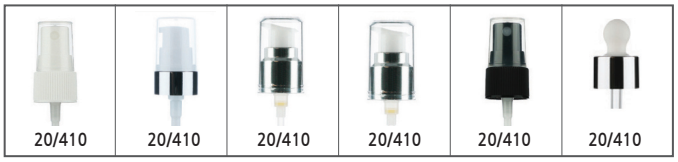

HB-F01

shape

Material	Volume (ml)	Full Volume (ml)	Neck Size Type	Height (mm)	Width (mm)
PETG	**35**	41	20/410 _screw	67	54X32
PETG	**70**	74	18/410 _screw 20 _snap on	screw87 snap on82	72X35
PETG	**110**	120	20/410 _screw	97	80X37

HB-F02

shape

Material	Volume (ml)	Full Volume (ml)	Neck Size Type	Height (mm)	Width (mm)
PETG	**35**	41	20/410_screw	67	55X32
PETG	**80**	98	18/410_screw 20_snap on	screw87 snap on82	74X36
PETG	**120**	130	20/410_screw	97	84X41

HB-J

shape

Material	Volume (ml)	Full Volume (ml)	Neck Size Type	Height (mm)	Width (mm)
PETG	**80**	100	32/400 _screw	106	47
PETG	**100**	122	32/400 _screw	106	47
PETG	**140**	158	32/400 _screw	149	47

HB-MRT

shape

Material	Volume (ml)	Full Volume (ml)	Neck Size Type	Height (mm)	Width (mm)
PETG	**40**	50	18/400 _screw 20 _snap on	85	42
PETG	**70**	78	20/410 _screw 20/410 _screw 20 _snap on	screw 108 screw 102 / snap on	44

HB-MS

shape

Material	Volume (ml)	Full Volume (ml)	Neck Size Type	Height (mm)	Width (mm)
PETG	**50**	60	18/400 _screw 20 _snap on	85	40
PETG	**70**	85	20/410, 22/400_screw 20 _snap on	screw108, 102 / snap on102	40
PETG	**130**	139/149	20/410 _screw 20 _snap on	146/140	44

HB-O 01

shape

Material	Volume (ml)	Full Volume (ml)	Neck Size Type	Height (mm)	Width (mm)
PETG	**40**	45	18/400, 20/410, 22/400 _screw 20 _snap on	79, 85, 79 _screw 20_snap on	55X32
PETG	**100**	118	18/410 _screw 20 _snap on	97	67X44

HB-O 02

shape

Material	Volume (ml)	Full Volume (ml)	Neck Size Type	Height (mm)	Width (mm)
PETG	36	41	80/410	94	42
PETG	150	159	22/410	146	57

HB-R

shape

Material	Volume (ml)	Full Volume (ml)	Neck Size Type	Height (mm)	Width (mm)
PETG	**30**	44	18/400 _screw	91	35
PETG	**50**	54	20,22/410 _screw	101	37
PETG	**80**	84	20/410 _screw	129	37
PETG	**155**	164	20,22/410 _screw	149	46

HB-SQ 01

shape

Material	Volume (ml)	Full Volume (ml)	Neck Size Type	Height (mm)	Width (mm)
PETG	**30**	40	18/400 _screw	86	33
PETG	**45**	50	20.22/410 _screw	99	35
PETG	**75**	79	20.22/410 _screw	126	35
PETG	**140**	164	20.22/410 _screw	147	44

HB-Y

shape

Material	Volume (ml)	Full Volume (ml)	Neck Size Type	Height (mm)	Width (mm)
PETG	**30**	46	20.22/410 _screw	63	45
PETG	**60**	70	18/ 400 _screw 20/410 _screw 20 snap on	83, 88 screw 85 snap on	45
PETG	**100**	124	20/ 410 _screw 22/410 _screw 20 snap on	106, 100 screw 100 snap on	53

HB-YS

shape

Material	Volume (ml)	Full Volume (ml)	Neck Size Type	Height (mm)	Width (mm)
PETG	**50**	55	18/410 _screw	74	45
PETG	**90**	95	18/410 _screw	105	45
PETG	**110**	1189	18/410 _screw	117	45

HB-YS

shape

Material	Volume (ml)	Full Volume (ml)	Neck Size Type	Height (mm)	Width (mm)
PETG	**30**	43	20.22/410 _screw	57	45
PETG	**50**	55	20.22/410 _screw	74	45
PETG	**80**	98	20.22/410 _screw	105	45

02

SERIES &SINGLE BOTTLE (PET)

All the plastic
bottles in the world

BCO-T170

shape

Material	Volume (ml)	Full Volume (ml)	Neck Size Type	Height (mm)	Width (mm)
PET	**150**	170	24/410_screw	147	54

Closure Suggestion

BCO-T245

shape

Material	Volume (ml)	Full Volume (ml)	Neck Size Type	Height (mm)	Width (mm)
PET	**200**	245	24/410_screw	147	70

BCO-T328

shape

Material	Volume (ml)	Full Volume (ml)	Neck Size Type	Height (mm)	Width (mm)
PET	**300**	328	24/410_screw	204	51

Closure Suggestion

BCO-E535

shape

Material	Volume (ml)	Full Volume (ml)	Neck Size Type	Height (mm)	Width (mm)
PET	**500**	535	28/410_screw	174	74

BCY-T113

shape

Material	Volume (ml)	Full Volume (ml)	Neck Size Type	Height (mm)	Width (mm)
PET	**100**	113	20/410_screw	83	36

BCY-T169

shape

Material	Volume (ml)	Full Volume (ml)	Neck Size Type	Height (mm)	Width (mm)
PET	**150**	169	24/410 _screw	152	45
PET	**150**	165	24/410 _screw	114	51
PET	**200**	214	24/410 _screw	124	55
PET	**300**	327	24/410 _screw	130	66
PET	**500**	534	32/410 _screw	153	76

BCY-T190

shape

Material	Volume (ml)	Full Volume (ml)	Neck Size Type	Height (mm)	Width (mm)
PET	**170**	190	24/410_screw	157	43

Closure Suggestion

BCY-T220

shape

Material	Volume (ml)	Full Volume (ml)	Neck Size Type	Height (mm)	Width (mm)
PET	**200**	225	24/410_screw	120	55

Closure Suggestion

BCY-T225

shape

Material	Volume (ml)	Full Volume (ml)	Neck Size Type	Height (mm)	Width (mm)
PET	**200**	225	24/410_screw	120	55

Closure Suggestion

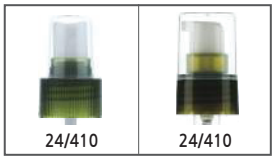

BCY-T308

shape

Material	Volume (ml)	Full Volume (ml)	Neck Size Type	Height (mm)	Width (mm)
PET	**280**	308	24/410_screw	183	51

Closure Suggestion

BCY-T330

shape

Material	Volume (ml)	Full Volume (ml)	Neck Size Type	Height (mm)	Width (mm)
PET	**300**	330	24/410_screw	200	47

Closure Suggestion

BCY-T518

shape

Material	Volume (ml)	Full Volume (ml)	Neck Size Type	Height (mm)	Width (mm)
PET	**500**	518	32/400_screw	181	76x63

BCY-T554

shape

Material	Volume (ml)	Full Volume (ml)	Neck Size Type	Height (mm)	Width (mm)
PET	**500**	554	28/410_screw	139	80

BF-T135

shape

Material	Volume (ml)	Full Volume (ml)	Neck Size Type	Height (mm)	Width (mm)
PET	**120**	135	24/410_screw	104	71x33

BF-T321

shape

Material	Volume (ml)	Full Volume (ml)	Neck Size Type	Height (mm)	Width (mm)
PET	**300**	321	24/410_screw	182	72x42

BF-T395

shape

Material	Volume (ml)	Full Volume (ml)	Neck Size Type	Height (mm)	Width (mm)
PET	**370**	395	28/400_screw 28/410_screw	192	75x45

Closure Suggestion

BF-T526

shape

Material	Volume (ml)	Full Volume (ml)	Neck Size Type	Height (mm)	Width (mm)
PET	**500**	526	28/410_screw	201	78x47

Closure Suggestion

BO-T120

shape

Material	Volume (ml)	Full Volume (ml)	Neck Size Type	Height (mm)	Width (mm)
PET	**100**	120	20/410_screw	162	57x35

Closure Suggestion

BO-T144, T201

shape

Material	Volume (ml)	Full Volume (ml)	Neck Size Type	Height (mm)	Width (mm)
PET	**120**	144	24_screw	133	43
PET	**180**	201	24 _screw	147	48

BO-T160

shape

Material	Volume (ml)	Full Volume (ml)	Neck Size Type	Height (mm)	Width (mm)
PET	**150**	160	20/410_screw	143	55x39

Closure Suggestion

BO-T217

shape

Material	Volume (ml)	Full Volume (ml)	Neck Size Type	Height (mm)	Width (mm)
PET	**200**	217	24/410_screw	136	58x39

Closure Suggestion

BO-T395

shape

Material	Volume (ml)	Full Volume (ml)	Neck Size Type	Height (mm)	Width (mm)
PET	**370**	395	28/400_screw 28/410_screw	192	75x38

Closure Suggestion

FO-004 (BO-T566)

shape

Material	Volume (ml)	Full Volume (ml)	Neck Size Type	Height (mm)	Width (mm)
PET	**100**	121	24/410_screw	105	55
PET	**500**	566	32/400_screw	175	89
PET	**750**	826	32/410_screw	193	105
PET	**1000**	1100	32/410_screw	210	115

BO-T625

shape

Material	Volume (ml)	Full Volume (ml)	Neck Size Type	Height (mm)	Width (mm)
PET	**600**	625	28/410_screw	213	93x53

Closure Suggestion

BCY-T128

shape

Material	Volume (ml)	Full Volume (ml)	Neck Size Type	Height (mm)	Width (mm)
PET	**100**	128	32_screw	150	37

BCY-T534

shape

Material	Volume (ml)	Full Volume (ml)	Neck Size Type	Height (mm)	Width (mm)
PET	**500**	534	32/400_screw	165	70

BF-T315

shape

Material	Volume (ml)	Full Volume (ml)	Neck Size Type	Height (mm)	Width (mm)
PET	**300**	315	24/410_screw	202	72x37

BO-T660(마유)

shape

Material	Volume (ml)	Full Volume (ml)	Neck Size Type	Height (mm)	Width (mm)
PET	**600**	650	32/400_screw	183	95x64

BO-T813

shape

Material	Volume (ml)	Full Volume (ml)	Neck Size Type	Height (mm)	Width (mm)
PET	**800**	813	32/415_screw	243	95x63

BR-T60, 110

shape

Material	Volume (ml)	Full Volume (ml)	Neck Size Type	Height (mm)	Width (mm)
PET	**40**	60	20_screw	73	40
PET	**90**	110	24 _screw	98	44

BR-T104

shape

Material	Volume (ml)	Full Volume (ml)	Neck Size Type	Height (mm)	Width (mm)
PET	**90**	104	20/410_screw	105	44

Closure Suggestion

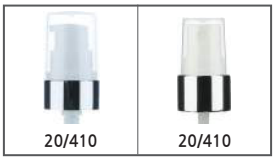

BP-T541

shape

Material	Volume (ml)	Full Volume (ml)	Neck Size Type	Height (mm)	Width (mm)
PET	**520**	541	28/410_screw	224	70x48

Closure Suggestion

BP-T560

shape

Material	Volume (ml)	Full Volume (ml)	Neck Size Type	Height (mm)	Width (mm)
PET	**540**	550	28/410_screw	209	87x50

Closure Suggestion

BP-T1058

shape

Material	Volume (ml)	Full Volume (ml)	Neck Size Type	Height (mm)	Width (mm)
PET	**1000**	1058	32/410_screw	245	94x70

Closure Suggestion

BR-T107

shape

Material	Volume (ml)	Full Volume (ml)	Neck Size Type	Height (mm)	Width (mm)
PET	**100**	107	20/410_screw	106	41

Closure Suggestion

BR-T120

shape

Material	Volume (ml)	Full Volume (ml)	Neck Size Type	Height (mm)	Width (mm)
PET	**100**	120	24/410_screw	121	41

Closure Suggestion

BR-T130, 139

shape

Material	Volume (ml)	Full Volume (ml)	Neck Size Type	Height (mm)	Width (mm)
PET	**110**	130	24/410_screw	119	42
PET	**120**	139	24/410_screw	121	43

Closure Suggestion

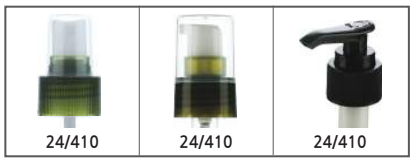

BR-T140

shape

Material	Volume (ml)	Full Volume (ml)	Neck Size Type	Height (mm)	Width (mm)
PET	**120**	140	20/410_screw	154	45

Closure Suggestion

BR-T143,168-2

shape

Material	Volume (ml)	Full Volume (ml)	Neck Size Type	Height (mm)	Width (mm)
PET	**130**	143	24/410_screw	122	43
PET	**150**	168	24/410_screw	133	43

Closure Suggestion

BR-T156

shape

Material	Volume (ml)	Full Volume (ml)	Neck Size Type	Height (mm)	Width (mm)
PET	**150**	156	21/410_screw	149	41

Closure Suggestion

BR-T156-02

shape

Material	Volume (ml)	Full Volume (ml)	Neck Size Type	Height (mm)	Width (mm)
PET	**150**	156	24/410_screw	160	45

BR-T160

shape

Material	Volume (ml)	Full Volume (ml)	Neck Size Type	Height (mm)	Width (mm)
PET	**150**	160	24/410_screw	137	43

Closure Suggestion

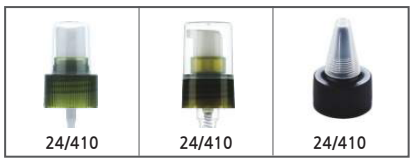

BR-T164

shape

Material	Volume (ml)	Full Volume (ml)	Neck Size Type	Height (mm)	Width (mm)
PET	**155**	164	24/410_screw	132	44

Closure Suggestion

BR-T168

shape

Material	Volume (ml)	Full Volume (ml)	Neck Size Type	Height (mm)	Width (mm)
PET	**150**	168	24/410_screw	144	42

Closure Suggestion

BR-T172

shape

Material	Volume (ml)	Full Volume (ml)	Neck Size Type	Height (mm)	Width (mm)
PET	**170**	172	24/410_screw	148	43

Closure Suggestion

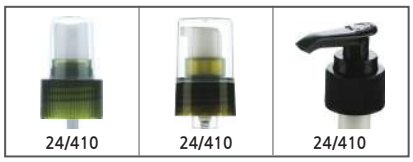

BR-T212

shape

Material	Volume (ml)	Full Volume (ml)	Neck Size Type	Height (mm)	Width (mm)
PET	**200**	212	24/410_screw	120	55

Closure Suggestion

BR-T216

shape

Material	Volume (ml)	Full Volume (ml)	Neck Size Type	Height (mm)	Width (mm)
PET	**200**	216	24/410_screw	159	46

Closure Suggestion

BR-T220_01

shape

Material	Volume (ml)	Full Volume (ml)	Neck Size Type	Height (mm)	Width (mm)
PET	**200**	220	24/410_screw	94	63

BR-T220-02

shape

Material	Volume (ml)	Full Volume (ml)	Neck Size Type	Height (mm)	Width (mm)
PET	**200**	220	24/410_screw	117	63

BR-T220, 273

shape

Material	Volume (ml)	Full Volume (ml)	Neck Size Type	Height (mm)	Width (mm)
PET	**200**	220	24/410_screw	126	53
PET	**250**	273	24/410_screw	140	55

BR-T223_01

shape

Material	Volume (ml)	Full Volume (ml)	Neck Size Type	Height (mm)	Width (mm)
PET	**200**	223	24/410_screw	163	49

Closure Suggestion

24/410	24/410	24/410

BR-T223_02

shape

Material	Volume (ml)	Full Volume (ml)	Neck Size Type	Height (mm)	Width (mm)
PET	**200**	223	24/410_screw	170	47

Closure Suggestion

BR-T267

shape

Material	Volume (ml)	Full Volume (ml)	Neck Size Type	Height (mm)	Width (mm)
PET	**250**	268	24/410_screw	154	54

Closure Suggestion

BR-T268

shape

Material	Volume (ml)	Full Volume (ml)	Neck Size Type	Height (mm)	Width (mm)
PET	**250**	268	24/410_screw	192	46

Closure Suggestion

BR-T286

shape

Material	Volume (ml)	Full Volume (ml)	Neck Size Type	Height (mm)	Width (mm)
PET	**270**	286	24/410_screw	170	52

Closure Suggestion

BR-T318

shape

Material	Volume (ml)	Full Volume (ml)	Neck Size Type	Height (mm)	Width (mm)
PET	**300**	318	24/410_screw	138	61

Closure Suggestion

BR-T420

shape

Material	Volume (ml)	Full Volume (ml)	Neck Size Type	Height (mm)	Width (mm)
PET	**400**	420	28/400_screw 28/410_screw	167	65

Closure Suggestion

BR-T425

shape

Material	Volume (ml)	Full Volume (ml)	Neck Size Type	Height (mm)	Width (mm)
PET	**400**	425	24/410_screw	165	65

Closure Suggestion

BR-T539

shape

Material	Volume (ml)	Full Volume (ml)	Neck Size Type	Height (mm)	Width (mm)
PET	**500**	539	28/410_screw	156	77

BR-T573

shape

Material	Volume (ml)	Full Volume (ml)	Neck Size Type	Height (mm)	Width (mm)
PET	**550**	573	28/410_screw	170	72

BR-T615

shape

Material	Volume (ml)	Full Volume (ml)	Neck Size Type	Height (mm)	Width (mm)
PET	**600**	615	28/410_screw	166	78

BR-T670

shape

Material	Volume (ml)	Full Volume (ml)	Neck Size Type	Height (mm)	Width (mm)
PET	**650**	670	32/400_screw	188	77

Closure Suggestion

BR-T718 BR-T719

BR-T718, T719

shape

Material	Volume (ml)	Full Volume (ml)	Neck Size Type	Height (mm)	Width (mm)
PET	**650**	718	28/410_screw	188	76
PET	**650**	719	28/410_screw	187	77

BSQ-T172

shape

Material	Volume (ml)	Full Volume (ml)	Neck Size Type	Height (mm)	Width (mm)
PET	**150**	172	24/410_screw	164	45

Closure Suggestion

BSQ-T350

shape

Material	Volume (ml)	Full Volume (ml)	Neck Size Type	Height (mm)	Width (mm)
PET	**330**	350	24/410_screw	163	59X55

Closure Suggestion

BSQ-T415

shape

Material	Volume (ml)	Full Volume (ml)	Neck Size Type	Height (mm)	Width (mm)
PET	**400**	415	28/410_screw	193	64x42

Closure Suggestion

BSQ-T420_01

shape

Material	Volume (ml)	Full Volume (ml)	Neck Size Type	Height (mm)	Width (mm)
PET	**400**	420	24/410_screw	180	65

Closure Suggestion

24/410	24/410	24/410

BSQ-T420_02

shape

Material	Volume (ml)	Full Volume (ml)	Neck Size Type	Height (mm)	Width (mm)
PET	**400**	420	32/400_screw	127	86x62

Closure Suggestion

32/400	32/400	32/400

BSQ-T420_03

shape

Material	Volume (ml)	Full Volume (ml)	Neck Size Type	Height (mm)	Width (mm)
PET	**400**	420	28/415_screw	137	76x61

Closure Suggestion

24/415	24/410	24/410

BSQ-T540

shape

Material	Volume (ml)	Full Volume (ml)	Neck Size Type	Height (mm)	Width (mm)
PET	**500**	540	28/410_screw	140	95

BSQ-T545

shape

Material	Volume (ml)	Full Volume (ml)	Neck Size Type	Height (mm)	Width (mm)
PET	**500**	545	32/400_screw	159	64

BSQ-T620

shape

Material	Volume (ml)	Full Volume (ml)	Neck Size Type	Height (mm)	Width (mm)
PET	**600**	620	28/410_screw	183	75x67

BSQ-T650

shape

Material	Volume (ml)	Full Volume (ml)	Neck Size Type	Height (mm)	Width (mm)
PET	**600**	650	32/400_screw	139	82x78

Closure Suggestion

BSQ-T730

shape

Material	Volume (ml)	Full Volume (ml)	Neck Size Type	Height (mm)	Width (mm)
PET	**700**	730	32/400_screw	211	82x66

Closure Suggestion

BT-G231

shape

Material	Volume (ml)	Full Volume (ml)	Neck Size Type	Height (mm)	Width (mm)
PET	**220**	231	18_screw	174	80x54

BT-G258

shape

Material	Volume (ml)	Full Volume (ml)	Neck Size Type	Height (mm)	Width (mm)
PET	**240**	258	18_screw	195	71x42

BT-T265

shape

Material	Volume (ml)	Full Volume (ml)	Neck Size Type	Height (mm)	Width (mm)
PET	**250**	265	24/410_screw	208	48x50

FCO-006

shape

Material	Volume (ml)	Full Volume (ml)	Neck Size Type	Height (mm)	Width (mm)
PET	**20**	26	18/400 _screw	58	29
PET	**80**	92	20/410 _screw	112	42
PET	**200**	215	24/410 _screw	146	55
PET	**350**	365	24/410 _screw	219	58

FCO-008

shape

Material	Volume (ml)	Full Volume (ml)	Neck Size Type	Height (mm)	Width (mm)
PET	**25**	31	18/400 _screw	71	28
PET	**45**	55	18/400 _screw	85	34
PET	**60**	65	20/410 _screw	89	36
PET	**95**	105	20/410 _screw	106	43
PET	**200**	214	24/410 _screw	131	55
PET	**300**	320	24/410 _screw	147	62
PET	**400**	428	28/400 _screw 28/410 _screw	163	69
PET	**500**	535	28/400 _screw 28/410 _screw	174	74
PET	**650**	685	32/400 _screw	187	77
PET	**720**	762	32/400 _screw	196	81

Closure Suggestion

FCO-009

shape

Material	Volume (ml)	Full Volume (ml)	Neck Size Type	Height (mm)	Width (mm)
PET	**100**	130	20/410 _screw	125	45
PET	**200**	218	24/410 _screw	160	51
PET	**250**	270	24/410 _screw	169	55
PET	**260**	271	24/410 _screw	203	50
PET	**300**	328	24/410 _screw	200	54
PET	**300**	328	24/410 _screw	166	63
PET	**500**	529	32/400 _screw	199	72
PET	**500**	523	24/410 _screw	209	67
PET	**750**	790	32/400 _screw	223	82
PET	**1000**	1043	32/400 _screw	242	90

Closure Suggestion

FCY-001

shape

Material	Volume (ml)	Full Volume (ml)	Neck Size Type	Height (mm)	Width (mm)
PET	**30**	41	20/410 _screw	91	27
PET	**50**	62	20/410 _screw	91	33
PET	**80**	92	20/410 _screw	91	40

FCY-002

shape

Material	Volume (ml)	Full Volume (ml)	Neck Size Type	Height (mm)	Width (mm)
PETG	100	125	22/410 _screw	111	44
PETG	140	156	22/410 _screw	136	44
PETG	160	182	22/410 _screw	154	44
PETG	180	200	22,24/410 _screw	172	46

FCY-005

shape

Material	Volume (ml)	Full Volume (ml)	Neck Size Type	Height (mm)	Width (mm)
PET	**100**	110	20/410 _screw	99	44
PET	**100**	115	24/400 _screw	93	46
PET	**500**	542	32/400 _screw	151	75
PET	**1000**	1128	32/400 _screw	213	88
PET	**2000**	2170	32/400 _screw	255	112

FCY-006

shape

Material	Volume (ml)	Full Volume (ml)	Neck Size Type	Height (mm)	Width (mm)
PET	**300**	320	28/400 _screw 28/410 _screw	145	60
PET	**400**	430	32/400 _screw	128	72
PET	**420**	440	28/400 _screw 28/410 _screw	149	68
PET	**500**	538	28/400 _screw 28/410 _screw	159	73
PET	**500**	545	28/400 _screw 28/410 _screw	154	73
PET	**750**	775	32/400 _screw	175	81
PET	**1000**	1017	32/400 _screw	203	86
PET	**1500**	1651	32/400 _screw	255	97

FCY-004

shape

Material	Volume (ml)	Full Volume (ml)	Neck Size Type	Height (mm)	Width (mm)
PET	**40**	50	24/410 _screw	80	34
PET	**50**	62	20/410 _screw	87	34
PET	**35**	45	20/410 _screw	89	30
PET	**50**	60	20/410 _screw	91	34
PET	**70**	80	24/410 _screw	90	39
PET	**60**	75	20/410 _screw	78	40
PET	**100**	110	20/410 _screw	99	42
PET	**100**	115	24/410 _screw	107	40
PET	**150**	162	24/410 _screw	118	47
PET	**200**	220	24/410 _screw	129	52
PET	**300**	320	24/410 _screw	114	58
PET	**400**	430	24/410 _screw	168	62
PET	**400**	430	28/400 _screw 28/410 _screw	179	60
PET	**500**	515	24/410 _screw	187	64
PET	**500**	520	28/400 _screw 28/410 _screw	213	61

Closure Suggestion

FCY-011

shape

Material	Volume (ml)	Full Volume (ml)	Neck Size Type	Height (mm)	Width (mm)
PET	**180**	195	24/410 _screw	133	51
PET	**250**	270	24/410 _screw	150	55
PET	**400**	425	24/410 _screw	167	66
PET	**500**	530	32/400 _screw	186	69
PET	**700**	730	32/400 _screw	202	78
PET	**1000**	1055	32/400 _screw	226	87

Closure Suggestion

FCY-012

shape

Material	Volume (ml)	Full Volume (ml)	Neck Size Type	Height (mm)	Width (mm)
PET	**120**	135	21/410 _screw	145	38
PET	**200**	215	24/410 _screw	167	46
PET	**300**	325	24/410 _screw	188	52
PET	**500**	530	28/400 _screw 28/410 _screw	206	64
PET	**750**	790	32/400 _screw	230	74
PET	**1000**	1050	32/400 _screw	247	80

Closure Suggestion

FCY-016

shape

Material	Volume (ml)	Full Volume (ml)	Neck Size Type	Height (mm)	Width (mm)
PET	**150**	167	24/410 _screw	121	49
PET	**200**	223	24/410 _screw	134	54
PET	**250**	265	24/410 _screw	140	57
PET	**380**	400	24/410 _screw	159	65
PET	**550**	579	32/400 _screw	174	74
PET	**750**	800	32/400 _screw	193	83
PET	**1000**	1046	32/400 _screw	209	90
PET	**1500**	1683	38/400 _screw	250	105

Closure Suggestion

FCY-017

shape

Material	Volume (ml)	Full Volume (ml)	Neck Size Type	Height (mm)	Width (mm)
PET	**15**	164	24/410 _screw	138	43
PET	**200**	218	24/410 _screw	159	45
PET	**330**	351	24/410 _screw	172	60
PET	**500**	548	28/400 _screw 28/410 _screw	206	68
PET	**780**	810	32/400 _screw	235	76
PET	**1000**	1080	32/400 _screw	259	83

Closure Suggestion

FCY-019

shape

Material	Volume (ml)	Full Volume (ml)	Neck Size Type	Height (mm)	Width (mm)
PET	**42**	53	20/410 _screw	87	33
PET	**45**	54	24/410 _screw	90	32
PET	**100**	104	20/410 _screw	122	37
PET	**170**	186	24/410 _screw	134	47
PET	**190**	205	24/410 _screw	147	47
PET	**250**	270	24/410 _screw	164	50
PET	**300**	349	24/410 _screw	189	52
PET	**500**	526	28/400 _screw 28/410 _screw	199	63
PET	**35**	41	24/410 _screw	80	29
PET	**50**	61	20/410 _screw	86	34
PET	**200**	227	24/410 _screw	131	53
PET	**350**	380	24/410 _screw	158	60
PET	**400**	440	32/410 _screw	166	63
PET	**400**	450	24/410 _screw	164	64
PET	**500**	523	24/410 _screw	165	70
PET	**500**	543	32/400 _screw	196	64
PET	**500**	560	28/410 _screw	189	65
PET	**530**	556	32/410 _screw	166	72

Closure Suggestion

FCY-021

shape

Material	Volume (ml)	Full Volume (ml)	Neck Size Type	Height (mm)	Width (mm)
PET	**100**	126	24_410 screw	134	40
PET	**320**	346	28_410 screw	165	58
PET	**430**	458	32_400 screw	161	66

FCY-023

shape

Material	Volume (ml)	Full Volume (ml)	Neck Size Type	Height (mm)	Width (mm)
PET/PETG	**150**	171	33 _screw	90	55
PET/PETG	**200**	224	33 _screw	113	37
PET/PETG	**300**	319	33 _screw	126	62

FCY-024-132

shape

Material	Volume (ml)	Full Volume (ml)	Neck Size Type	Height (mm)	Width (mm)
PET/PETG	**100**	132	27 _snap on	87	49

FCY-028

shape

Material	Volume (ml)	Full Volume (ml)	Neck Size Type	Height (mm)	Width (mm)
PET	**340**	361	28/400 _screw 28/410 _screw	92	44
PET	**500**	530	28/400 _screw 28/410 _screw	177	67
PET	**1000**	1110	32/410 _screw	228	83

FCY-029

shape

Material	Volume (ml)	Full Volume (ml)	Neck Size Type	Height (mm)	Width (mm)
PET	**70**	77	20/410 _screw	95	39
PET	**120**	129	24/410 _screw	140	38
PET	**150**	169	24/410 _screw	152	45
PET	**150**	165	24/410 _screw	114	51
PET	**200**	214	24/410 _screw	124	55
PET	**300**	327	24/410 _screw	130	66
PET	**500**	534	32/410 _screw	153	76

FCY-030

shape

Material	Volume (ml)	Full Volume (ml)	Neck Size Type	Height (mm)	Width (mm)
PET	**100**	115	20/410 _screw 21/410 _screw	120	40
PET	**120**	130	24/410 _screw	141	40
PET	**150**	165	24/410 _screw	115	51
PET	**200**	218	24/410 _screw	125	55
PET	**250**	272	24/410 _screw	141	57
PET	**500**	530	32/400 _screw	154	76
PET	**750**	800	32/400 _screw	185	84
PET	**1000**	1065	32/400 _screw	206	91
PET	**1100**	1150	32/400 _screw	233	91

FCY-030_10,11

shape

Material	Volume (ml)	Full Volume (ml)	Neck Size Type	Height (mm)	Width (mm)
PET	**780**	800	80/32/410	130	100
PET	**1100**	1150	80/32/410	210	100

FCY-031

shape

Material	Volume (ml)	Full Volume (ml)	Neck Size Type	Height (mm)	Width (mm)
PET	**250**	295	24/410 _screw	141	58
PET	**400**	440	28/410 _screw	165	65
PET	**550**	586	28/410 _screw	198	68

FCY-032

shape

Material	Volume (ml)	Full Volume (ml)	Neck Size Type	Height (mm)	Width (mm)
PET	**50**	61	20/410_screw	82	36
PET	**100**	111	24/410_screw	109	42
PET	**200**	274	24/410_screw	144	57
PET	**500**	570	28/410_screw	164	78
PET	**1000**	1100	32/410_screw	195	97

FF-002

shape

Material	Volume (ml)	Full Volume (ml)	Neck Size Type	Height (mm)	Width (mm)
PET	**50**	59	20/415 _screw	127	40x28
PET	**500**	515	28/410 _screw	197	94x52

Closure Suggestion

FF-004

shape

Material	Volume (ml)	Full Volume (ml)	Neck Size Type	Height (mm)	Width (mm)
PET	**230**	247	24/410 _screw	149	70x41
PET	**300**	320	24/410 _screw	160	76x46
PET	**400**	435	28/400 _screw 28/410 _screw	177	84x51
PET	**730**	755	32/400 _screw	206	101x60

Closure Suggestion

FF-005

shape

Material	Volume (ml)	Full Volume (ml)	Neck Size Type	Height (mm)	Width (mm)
PET	**460**	491	28/410 _screw	200	91.6x46
PET	**600**	634	28/410 _screw	227	96x50

Closure Suggestion

FF-006

shape

Material	Volume (ml)	Full Volume (ml)	Neck Size Type	Height (mm)	Width (mm)
PET	**270**	285	24/410 _screw	172	70x35
PET	**450**	476	28/410 _screw	197	85x44

Closure Suggestion

FF-007

shape

Material	Volume (ml)	Full Volume (ml)	Neck Size Type	Height (mm)	Width (mm)
PET	**270**	287	24/410 _screw	168	73x43
PET	**450**	473	28/400 _screw 28/410 _screw	199	92x45
PET	**600**	618	28/400 _screw 28/410 _screw	213	101x48

Closure Suggestion

FF-008

shape

Material	Volume (ml)	Full Volume (ml)	Neck Size Type	Height (mm)	Width (mm)
PET	**250**	266	24/410 _screw	162	73x38
PET	**450**	465	24/410 _screw	178	87x54
PET	**600**	634	24/410 _screw	209	96x50

Closure Suggestion

FF-010

shape

Material	Volume (ml)	Full Volume (ml)	Neck Size Type	Height (mm)	Width (mm)
PET	**120**	126	20/410 _screw	120	54x37
PET	**250**	272	24/410 _screw	148	70x48
PET	**450**	464	24/410 _screw	180	87x55

Closure Suggestion

FO-001

shape

Material	Volume (ml)	Full Volume (ml)	Neck Size Type	Height (mm)	Width (mm)
PET	**250**	270	24/410 _screw	121	73X52
PET	**300**	338	24/410 _screw	134	74X54
PET	**400**	420	24/410 _screw	146	77X62
PET	**520**	545	28/400 _screw 28/410 _screw	180	87X54
PET	**590**	610	32/400 _screw	187	85X59
PET	**1000**	1015	32/400 _screw	220	98X71

Closure Suggestion

FO-002

shape

Material	Volume (ml)	Full Volume (ml)	Neck Size Type	Height (mm)	Width (mm)
PET	**60**	70	20/410 _screw	88	46X31
PET	**120**	133	24/410 _screw	115	54X36
PET	**120**	130	20/410 _screw	140	47X32
PET	**250**	260	24/410 _screw	142	66X45
PET	**300**	335	24/410 _screw	172	67X46
PET	**400**	435	28/400 _screw 28/410 _screw	189	72X50
PET	**500**	520	28/400 _screw 28/410 _screw	200	76X51
PET	**750**	780	32/400 _screw	221	88X59
PET	**1000**	1131	32/400 _screw	237	103X71
PET	**2000**	2153	38/410 _screw	282	132X88

Closure Suggestion

FO-003

shape

Material	Volume (ml)	Full Volume (ml)	Neck Size Type	Height (mm)	Width (mm)
PET	**60**	75	20/410 _screw	96	47X31
PET	**100**	115	20/410 _screw	120	52X35
PET	**200**	230	24/410 _screw	139	68X44
PET	**250**	270	24/410 _screw	148	73X47
PET	**550**	595	32/400 _screw	188	93X57
PET	**800**	856	32/400 _screw	200	94X73

Closure Suggestion

FO-005

shape

Material	Volume (ml)	Full Volume (ml)	Neck Size Type	Height (mm)	Width (mm)
PET	**60**	75	20/410 _screw	94	43X32
PET	**120**	130	20/410 _screw	118	54X36
PET	**200**	220	24/410 _screw	144	60X45
PET	**300**	320	24/410 _screw	161	67X50
PET	**500**	520	28/400 _screw 28/410 _screw	198	74X60
PET	**530**	568	32/400 _screw	193	78X62
PET	**750**	775	32/400 _screw	208	90X67
PET	**1000**	1030	32/410 _screw	227	97X74

Closure Suggestion

FO-006

shape

Material	Volume (ml)	Full Volume (ml)	Neck Size Type	Height (mm)	Width (mm)
PET	**70**	80	20/410 _screw	112	42x30
PET	**100**	115	20/410 _screw	120	48x34
PET	**200**	225	24/410 _screw	152	60x43
PET	**320**	340	24/410 _screw	160	71x51
PET	**400**	425	24/410 _screw	179	75x54
PET	**500**	530	28/400 _screw 28/410 _screw	197	80x53
PET	**750**	775	32/400 _screw	221	90x65
PET	**1000**	1040	32/400 _screw	243	99x71

Closure Suggestion

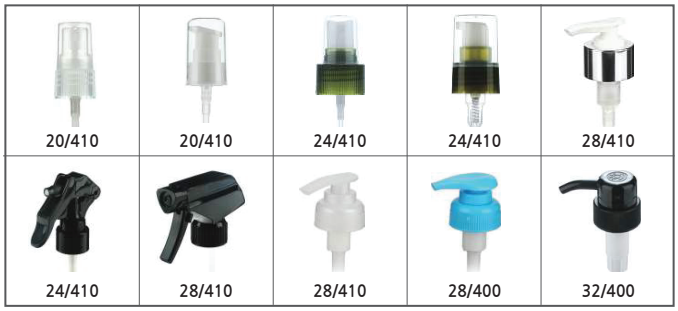

FO-007

shape

Material	Volume (ml)	Full Volume (ml)	Neck Size Type	Height (mm)	Width (mm)
PET	**120**	134	20/410 _screw	118	52x40
PET	**250**	277	24/410 _screw	146	65x50
PET	**350**	375	28/400 _screw 28/410 _screw	163	73x56
PET	**550**	568	32/400 _screw	182	82x63
PET	**800**	820	32/400 _screw	204	92x72

Closure Suggestion

FO-008

shape

Material	Volume (ml)	Full Volume (ml)	Neck Size Type	Height (mm)	Width (mm)
PET	**160**	185	24/410 _screw	136	56X38
PET	**300**	330	24/410 _screw	161	68X47
PET	**520**	545	28/400 _screw 28/410 _screw	189	80X56
PET	**750**	795	32/400 _screw	208	90X64
PET	**1000**	1085	32/400 _screw	229	100X70

Closure Suggestion

FO-011

shape

Material	Volume (ml)	Full Volume (ml)	Neck Size Type	Height (mm)	Width (mm)
PET	**40**	45	18/410 _screw	77	37x29
PET	**80**	93	20/410 _screw	99	46x36
PET	**100**	113	20/410 _screw	108	48x37
PET	**150**	165	20/410 _screw	124	53x43
PET	**500**	525	32/400 _screw	174	78x60
PET	**750**	765	32/400 _screw	188	88x67
PET	**1000**	1050	32/400 _screw	202	102x81

Closure Suggestion

FO-012

shape

Material	Volume (ml)	Full Volume (ml)	Neck Size Type	Height (mm)	Width (mm)
PET	**150**	168	24/410 _screw	160	61x32
PET	**200**	229	24/410 _screw	175	66x36
PET	**530**	554	32/400 _screw	208	90x52

Closure Suggestion

FO-016

shape

Material	Volume (ml)	Full Volume (ml)	Neck Size Type	Height (mm)	Width (mm)
PET	**150**	173	24/410 _screw	136	54X45
PET	**250**	278	24/410 _screw	155	65X50
PET	**500**	540	32/410 _screw	187	81X62
PET	**750**	788	32/400 _screw	208	93X71
PET	**1000**	1059	32/400 _screw	227	101X79
PET	**1500**	1588	32/400 _screw	259	117X78

Closure Suggestion

FO-018

shape

Material	Volume (ml)	Full Volume (ml)	Neck Size Type	Height (mm)	Width (mm)
PET	**100**	111	20/410 _screw	133	46X30
PET	**200**	217	24/410 _screw	147	56X41
PET	**300**	343	24/410 _screw	163	68X48
PET	**400**	430	24/410 _screw	178	71X51
PET	**500**	534	24/410 _screw	192	76X54

Closure Suggestion

FO-019

shape

Material	Volume (ml)	Full Volume (ml)	Neck Size Type	Height (mm)	Width (mm)
PET	**280**	300	24/410 _screw	144	74X53
PET	**400**	448	32/400 _screw	156	92X54
PET	**530**	563	32/400 _screw	170	99X58
PET	**740**	770	32/400 _screw	187	110X65

Closure Suggestion

FO-020

shape

Material	Volume (ml)	Full Volume (ml)	Neck Size Type	Height (mm)	Width (mm)
PET	**150**	161	24/410 _screw	152	53x34
PET	**300**	320	24/410 _screw	180	73x45
PET	**580**	622	32/400 _screw	215	92x56
PET	**830**	852	32/400 _screw	237	102x62
PET	**1000**	1047	32/400 _screw	254	109x67

Closure Suggestion

FO-021

shape

Material	Volume (ml)	Full Volume (ml)	Neck Size Type	Height (mm)	Width (mm)
PET	**30**	35	18/400 _screw	60	38X28
PET	**50**	59	18/400 _screw	94	38X28
PET	**115**	124	20/410 _screw	113	49X36
PET	**160**	175	24/410 _screw	154	49X36

Closure Suggestion

FO-022

shape

Material	Volume (ml)	Full Volume (ml)	Neck Size Type	Height (mm)	Width (mm)
PET	**45**	56	20/410 _screw	89	49X26
PET	**270**	288	28/400 _screw 28/410 _screw	140	83X43
PET	**400**	425	32/400 _screw	156	96X50
PET	**500**	525	32/400 _screw	166	103X53

FP-002

shape

Material	Volume (ml)	Full Volume (ml)	Neck Size Type	Height (mm)	Width (mm)
PET	**150**	160	20/410 _screw	140	48
PET	**200**	220	24/410 _screw	155	53
PET	**320**	340	24/410 _screw	172	60
PET	**500**	535	28/400 _screw 28/410 _screw	204	71
PET	**750**	770	32/400 _screw	224	78
PET	**1000**	1030	32/400 _screw	246	89

Closure Suggestion

FR-001

shape

Material	Volume (ml)	Full Volume (ml)	Neck Size Type	Height (mm)	Width (mm)
PET	**25**	30	18/400 _screw	64	29
PET	**60**	70	20/410 _screw	89	36
PET	**150**	165	24/410 _screw	121	46
PET	**200**	225	24/410 _screw	152	48
PET	**230**	250	24/410 _screw	165	48
PET	**300**	330	24/410 _screw	179	53
PET	**400**	430	24/410 _screw	200	57
PET	**550**	570	28/400 _screw 28/410 _screw	220	62

FR-002

shape

Material	Volume (ml)	Full Volume (ml)	Neck Size Type	Height (mm)	Width (mm)
PET	**80**	88	20/410 _screw	86	41
PET	**100**	135	24/410 _screw	92	50
PET	**160**	180	24/410 _screw	120	49
PET	**200**	216	24/410 _screw	126	53
PET	**250**	270	24/410 _screw	130	58
PET	**420**	440	28/400 _screw 28/410 _screw	183	61
PET	**480**	509	24/410 _screw	199	63
PET	**500**	535	28/400 _screw 28/410 _screw	200	64
PET	**500**	560	28/410 _screw	189	66

FR-003

shape

Material	Volume (ml)	Full Volume (ml)	Neck Size Type	Height (mm)	Width (mm)
PET	**550**	580	28/410 _screw	190	68
PET	**800**	850	32/400 _screw	213	77
PET	**1000**	1080	32/400 _screw	229	83
PET	**1500**	1580	32/400 _screw	255	96

Closure Suggestion

FR-004

shape

Material	Volume (ml)	Full Volume (ml)	Neck Size Type	Height (mm)	Width (mm)
PET	**430**	450	32/400 _screw	145	68
PET	**550**	575	32/400 _screw	159	73
PET	**600**	630	32/400 _screw	164	76

Closure Suggestion

28/400	28/400	28/410	28/410	28/410
32/400	32/400	32/400	28/410	28/410

FR-011

shape

Material	Volume (ml)	Full Volume (ml)	Neck Size Type	Height (mm)	Width (mm)
PET	**30**	35	18/410 _screw	72	33
PET	**50**	61	18/410 _screw	85	38

FR-012

shape

Material	Volume (ml)	Full Volume (ml)	Neck Size Type	Height (mm)	Width (mm)
PET	**70**	75	20/410 _screw	112	34
PET	**100**	120	20/410 _screw	147	37
PET	**200**	220	24/410 _screw	179	45
PET	**300**	325	24/410 _screw	203	52

FR-013

shape

Material	Volume (ml)	Full Volume (ml)	Neck Size Type	Height (mm)	Width (mm)
PET	**230**	250	24/410 _screw	112	34
PET	**550**	580	28/410 _screw	147	37
PET	**750**	785	32/400 _screw	203	52

Closure Suggestion

20/410	20/410	20/410	20/410	20/410
24/410	24/410	24/410	24/410	24/410

FR-014

shape

Material	Volume (ml)	Full Volume (ml)	Neck Size Type	Height (mm)	Width (mm)
PET	**100**	110	20/410 _screw	121	38
PET	**150**	165	20/410 _screw	132	44
PET	**250**	260	24/410 _screw	186	46
PET	**120**	130	24/410 _screw	118	43
PET	**180**	190	24/410 _screw	132	49
PET	**240**	265	24/410 _screw	146	54
PET	**330**	350	24/410 _screw	160	60
PET	**400**	430	24/410 _screw	168	65
PET	**500**	530	24/410 _screw	180	69
PET	**550**	570	32/400 _screw 32/410 _screw	169	74
PET	**600**	630	28/400 _screw 28/410 _screw	194	73
PET	**750**	780	32/400 _screw	203	79
PET	**1000**	1045	32/400 _screw	222	87
PET	**1000**	1158	32/410 _screw	223	93
PE	**1500**	1635	38/400 _screw	249	104

Closure Suggestion

FR-015

shape

Material	Volume (ml)	Full Volume (ml)	Neck Size Type	Height (mm)	Width (mm)
PET	**60**	70	20/410 _screw	92	36
PET	**100**	115	24/410 _screw	97	46
PET	**120**	130	20/410 _screw	115	45
PET	**200**	220	24/410 _screw	135	53
PET	**300**	320	24/410 _screw	151	60
PET	**400**	420	24/410 _screw	164	66
PET	**1500**	1597	32/410 _screw	252	103
PET	**400**	430	32/400 _screw	146	72
PET	**500**	545	32/400 _screw	175	72
PET	**750**	790	32/400 _screw	197	81
PET	**1000**	1055	32/400 _screw	215	89
PET	**1500**	1646	32/400 _screw	253	102

Closure Suggestion

FR-017

shape

Material	Volume (ml)	Full Volume (ml)	Neck Size Type	Height (mm)	Width (mm)
PET	**100**	109	21/410 _screw	124	38
PET	**150**	160	21/410 _screw	145	41
PET	**150**	180	24/410 _screw	145	43
PET	**200**	215	24/410 _screw	168	46
PET	**300**	320	24/410 _screw	188	52
PET	**530**	550	32/400 _screw	203	67
PET	**670**	694	32/400 _screw	214	72
PET	**750**	775	32/400 _screw	220	76
PET	**1000**	1065	32/400 _screw	250	82

Closure Suggestion

FR-018

shape

Material	Volume (ml)	Full Volume (ml)	Neck Size Type	Height (mm)	Width (mm)
PET	**500**	520	28/400 _screw 28/410 _screw	176	71
PET	**750**	775	32/400 _screw	187	81
PET	**1000**	1025	32/400 _screw	205	89
PET	**1500**	1540	32/400 _screw	246	102

Closure Suggestion

FR-019

shape

Material	Volume (ml)	Full Volume (ml)	Neck Size Type	Height (mm)	Width (mm)
PET	**15**	20	14/410 _screw	71	25
PET	**25**	35	18/400 _screw	76	30
PET	**100**	119	24/410 _screw	104	47
PET	**150**	167	24/410 _screw	119	51
PET	**200**	227	24/410 _screw	134	55

FR-020

shape

Material	Volume (ml)	Full Volume (ml)	Neck Size Type	Height (mm)	Width (mm)
PET	**500**	529	32/400 _screw	150	79
PET	**500**	516	24/410 _screw	176	74
PET	**980**	1017	32/400 _screw	183	97

Closure Suggestion

24/410	24/410	24/410	24/410	24/410
28/400	28/400	32/400	32/400	32/400

FR-023

shape

Material	Volume (ml)	Full Volume (ml)	Neck Size Type	Height (mm)	Width (mm)
PET	**120**	136	18/400 _screw	128	47
PET	**330**	360	24/410 _screw	180	63
PET	**550**	585	28/410 _screw	210	74
PET	**1000**	1105	32/400 _screw	258	90

Closure Suggestion

18/400	18/400	18/400	24/410	24/410
24/410 28/410	24/410 28/410	28/400	32/400	32/400

FR-021

shape

Material	Volume (ml)	Full Volume (ml)	Neck Size Type	Height (mm)	Width (mm)
PET	**100**	112	21/410 _screw	139	37
PET	**120**	137	21/410 _screw	157	38
PET	**200**	215	24/410 _screw	179	44
PET	**300**	320	24/410 _screw	209	51
PET	**420**	440	24/410 _screw	220	56
PET	**400**	468	32/400 _screw	187	65
PET	**500**	543	32/400 _screw	202	66
PET	**750**	790	32/400 _screw	229	75
PET	**1000**	1090	32/400 _screw	275	79

Closure Suggestion

FR-025

shape

Material	Volume (ml)	Full Volume (ml)	Neck Size Type	Height (mm)	Width (mm)
PET	**150**	170	20/410 _screw	135	50
PET	**340**	360	24/410 _screw	168	62
PET	**680**	705	28/410 _screw	209	78
PET	**1000**	1040	32/400 _screw	232	88
PET	**1200**	1335	32/400 _screw	253	93

Closure Suggestion

FR-026

shape

Material	Volume (ml)	Full Volume (ml)	Neck Size Type	Height (mm)	Width (mm)
PET	**100**	110	20/410 _screw	109	48
PET	**220**	240	24/410 _screw	137	61
PET	**340**	356	24/410 _screw	153	69
PET	**680**	707	28/410 _screw	191	87
PET	**1000**	1133	32/400 _screw	215	101
PET	**1500**	1664	38/400 _screw	251	115

Closure Suggestion

FR-027

shape

Material	Volume (ml)	Full Volume (ml)	Neck Size Type	Height (mm)	Width (mm)
PET	**200**	220	24/410 _screw	112	65
PET	**300**	328	32/400 _screw	121	74
PET	**540**	560	32/400 _screw	142	89
PET	**1000**	1070	32/400 _screw	175	110

Closure Suggestion

FR-028

shape

Material	Volume (ml)	Full Volume (ml)	Neck Size Type	Height (mm)	Width (mm)
PET	**150**	179	21/410 _screw	174	41
PET	**250**	280	24/410 _screw	194	51
PET	**350**	384	24/410 _screw	214	57
PET	**500**	538	28/410 _screw	240	66
PET	**750**	799	32/400 _screw	255	74

Closure Suggestion

FR-029

shape

Material	Volume (ml)	Full Volume (ml)	Neck Size Type	Height (mm)	Width (mm)
PET	**150**	165	20/410 _screw	135	46
PET	**300**	325	24/410 _screw	164	58
PET	**520**	540	28/400 _screw 28/410 _screw	194	69
PET	**1000**	1045	32/400 _screw	234	84.5
PET	**1500**	1568	38/400 _screw	272	96.5

Closure Suggestion

FR-030

shape

Material	Volume (ml)	Full Volume (ml)	Neck Size Type	Height (mm)	Width (mm)
PET	**150**	165	24/410 _screw	95	55
PET	**170**	188	24/410 _screw	113	54
PET	**200**	230	24/410 _screw	120	55

Closure Suggestion

FR-033

shape

Material	Volume (ml)	Full Volume (ml)	Neck Size Type	Height (mm)	Width (mm)
PET	**50**	56	20/410 _screw	87	34
PET	**70**	77	20/410 _screw	89	42
PET	**100**	111	20/410 _screw	118	41
PET	**170**	186	24/410 _screw	131	50
PET	**250**	272	24/410 _screw	161	54
PET	**240**	255	24/410 _screw	177	49
PET	**300**	331	24/410 _screw	189	54
PET	**460**	490	24/410 _screw	195	64
PET	**500**	550	24/410 _screw	226	64

Closure Suggestion

FR-034

shape

Material	Volume (ml)	Full Volume (ml)	Neck Size Type	Height (mm)	Width (mm)
PET	**300**	325	24/410 _screw	175	68
PET	**550**	577	28/410 _screw	209	82
PET	**750**	785	28/410 _screw	231	91

Closure Suggestion

FR-036

shape

Material	Volume (ml)	Full Volume (ml)	Neck Size Type	Height (mm)	Width (mm)
PET	**150**	160	21/410 _screw	160	41
PET	**150**	159	21/410 _screw	160	42
PET	**100**	116	21/410 _screw	131	40
PET	**200**	227	24/410 _screw	153	54
PET	**250**	276	24/410 _screw	162	58
PET	**300**	333	24/410 _screw	170	62
PET	**500**	538	28/400 _screw 28/410 _screw	197	72
PET	**750**	811	32/400 _screw	218	83
PET	**1000**	1060	32/400 _screw	238	90
PET	**1500**	1583	32/400 _screw	262	105

Closure Suggestion

FR-037

shape

Material	Volume (ml)	Full Volume (ml)	Neck Size Type	Height (mm)	Width (mm)
PET	**150**	158	20/410 _screw	132	55x40
PET	**250**	273	24/410 _screw	159	63x48
PET	**350**	384	24/410 _screw	179	69x54
PET	**500**	538	24/410 _screw	194	75x59
PET	**640**	656	28/400 _screw 28/410 _screw	212	82x64
PET	**900**	927	32/400 _screw	238	93x71

Closure Suggestion

FR-038 / HB-130

shape

Material	Volume (ml)	Full Volume (ml)	Neck Size Type	Height (mm)	Width (mm)
PETG	**130**	145	22/400 _screw	146	56x48
PET	**130**	158	24/410 _screw	145	53x46
PET	**250**	266	24/410 _screw	168	62x54
PET	**360**	380	28/410 _screw	187	70x61
PET	**500**	547	32/400 _screw	202	80x70
PET	**750**	800	32/400 _screw	219	92x80

Closure Suggestion

FR-039

shape

Material	Volume (ml)	Full Volume (ml)	Neck Size Type	Height (mm)	Width (mm)
PET	**30**	40	24/410 _screw	78	32
PET	**50**	65	18/410 _screw	78	39
PET	**100**	110	20/410 _screw	107	44
PET	**160**	172	24/410 _screw	118	50
PET	**200**	220	24/410 _screw	128	56
PET	**300**	329	28/410 _screw	146	43
PET	**500**	539	28/400 _screw 28/410 _screw	168	74
PET	**550**	583	32/400 _screw	169	74
PET	**800**	827	32/400 _screw	187	86
PET	**1000**	1077	32/400 _screw	203	92
PET	**1000**	1044	32/400 _screw	220	86
PET	**2000**	2178	38/400 _screw	255	118

Closure Suggestion

FR-041

shape

Material	Volume (ml)	Full Volume (ml)	Neck Size Type	Height (mm)	Width (mm)
PET	**100**	110	21/410 _screw	122	40
PET	**150**	187	21/410 _screw	156	45
PET	**250**	288	21/410 _screw	185	53

Closure Suggestion

FR-045

shape

Material	Volume (ml)	Full Volume (ml)	Neck Size Type	Height (mm)	Width (mm)
PET	**250**	274	28/400 _screw 28/410 _screw	110	68
PET	**300**	315	24/410 _screw	115	69
PET	**300**	330	28/400 _screw 28/410 _screw	114	72
PET	**400**	430	28/400 _screw 28/410 _screw	130	77
PET	**500**	537	28/400 _screw 28/410 _screw	157	77

Closure Suggestion

FR-046

shape

Material	Volume (ml)	Full Volume (ml)	Neck Size Type	Height (mm)	Width (mm)
PET	**35**	40	20/410 _screw	73	33
PET	**55**	61	20/410 _screw	83	36
PET	**75**	86	20/410 _screw	91	41
PET	**100**	111	20/410 _screw	97	44
PET	**100**	113	24/410 _screw	123	38
PET	**220**	231	24/410 _screw	160	48

FR-047

shape

Material	Volume (ml)	Full Volume (ml)	Neck Size Type	Height (mm)	Width (mm)
PET	**200**	233	28/400 _screw 28/410 _screw	104	62
PET	**250**	279	28/400 _screw 28/410 _screw	117	63
PET	**300**	334	28/400 _screw 28/410 _screw	130	65
PET	**400**	422	28/400 _screw 28/410 _screw	143	69
PET	**500**	527	28/400 _screw 28/410 _screw	156	73
PET	**790**	810	28/400 _screw 28/410 _screw	179	83

Closure Suggestion

FR-048

shape

Material	Volume (ml)	Full Volume (ml)	Neck Size Type	Height (mm)	Width (mm)
PET	**100**	113	20/410 _screw	113	44
PET	**525**	566	28/410 _screw	169.3	83

FR-049

shape

Material	Volume (ml)	Full Volume (ml)	Neck Size Type	Height (mm)	Width (mm)
PET/PETG	**330**	354	24/410 _screw	140	65
PET/PETG	**500**	539	24/410 _screw	161	75

FR-050

shape

Material	Volume (ml)	Full Volume (ml)	Neck Size Type	Height (mm)	Width (mm)
PET	**120**	130	24_screw	93	47
PET	**180**	190	24_screw	127	47

FR-051

shape

Material	Volume (ml)	Full Volume (ml)	Neck Size Type	Height (mm)	Width (mm)
PET	**500**	516	28 _screw	173	69
PET	**600**	633	28 _screw	188	73

FR-052

shape

Material	Volume (ml)	Full Volume (ml)	Neck Size Type	Height (mm)	Width (mm)
PET	**50**	60	24/410 _screw	80	38
PET	**100**	110	24/410 _screw	97	46
PET	**150**	165	24/410 _screw	110	52
PET	**250**	277	24/410 _screw	142	58
PET	**400**	435	32/400 _screw	150	74
PET	**500**	538	28/410 _screw	180	71

FR-053

shape

Material	Volume (ml)	Full Volume (ml)	Neck Size Type	Height (mm)	Width (mm)
PET	**400**	440	28 _screw	155	72
PET	**500**	540	28 _screw	165	77
PET	**600**	642	28 _screw	171	82

FR-054

shape

Material	Volume (ml)	Full Volume (ml)	Neck Size Type	Height (mm)	Width (mm)
PET	**100**	117	37 _screw	74	55

FR-056

shape

Material	Volume (ml)	Full Volume (ml)	Neck Size Type	Height (mm)	Width (mm)
PET	**250**	296	24/410 _screw	139	63
PET	**500**	533	28/410 _screw	166	76
PET	**1000**	1040	32/410 _screw	210	93

FSQ-001

shape

Material	Volume (ml)	Full Volume (ml)	Neck Size Type	Height (mm)	Width (mm)
PET	**100**	124	24/410 _screw	93	54
PET	**150**	165	24/410 _screw	113	54
PET	**250**	273	24/410 _screw	136	63
PET	**500**	557	32/410 _screw	158	83
PET	**750**	803	32/410 _screw	170	93
PET	**1000**	1165	32/410 _screw	182	105

FSQ-003

shape

Material	Volume (ml)	Full Volume (ml)	Neck Size Type	Height (mm)	Width (mm)
PET	**60**	70	20/410 _screw	93	41x34
PET	**100**	125	20/410 _screw	125	46x39
PET	**160**	180	24/410 _screw	159	52x37
PET	**200**	215	24/410 _screw	164	55x39
PET	**230**	250	24/410 _screw	180	56x40
PET	**300**	325	24/410 _screw	186	63x45
PET	**400**	425	28/400 _screw 28/410 _screw	198	70x53
PET	**490**	510	28/400 _screw 28/410 _screw	197	72x59

FSQ-005

shape

Material	Volume (ml)	Full Volume (ml)	Neck Size Type	Height (mm)	Width (mm)
PET	**60**	65	20/410 _screw	86	32
PET	**60**	63	20/410 _screw	101	30
PET	**100**	118	24/410 _screw	101	40
PET	**100**	125	20/410 _screw	125	36
PET	**170**	190	24/410 _screw	144	42
PET	**230**	250	24/410 _screw	155	46
PET	**350**	370	24/410 _screw	173	51
PET	**400**	426	24/400 _screw	173	57
PET	**500**	535	28/400 _screw 28/410 _screw	190	59
PET	**730**	755	32/400 _screw	212	66

Closure Suggestion

FSQ-008

shape

Material	Volume (ml)	Full Volume (ml)	Neck Size Type	Height (mm)	Width (mm)
PET	**70**	83	20/410 _screw	101	49x31
PET	**120**	130	20/410 _screw	120	49x41
PET	**190**	205	24/410 _screw	140	66x39
PET	**250**	263	24/410 _screw	150	74x43
PET	**400**	430	24/410 _screw	177	74x60
PET	**400**	432	28/400 _screw 28/410 _screw	176	87x51
PET	**550**	580	28/410 _screw	191	95x56
PET	**800**	858	32/400 _screw	206	105x65

Closure Suggestion

24/410	24/410	24/410	24/410 28/410	24/410 28/410
24/410	28/400	28/410	32/400	32/400

FSQ-013

shape

Material	Volume (ml)	Full Volume (ml)	Neck Size Type	Height (mm)	Width (mm)
PET	**150**	172	24/410 _screw	141	52x35
PET	**500**	540	32/410 _screw	197	75x51

FSQ-015_13~22

shape

Material	Volume (ml)	Full Volume (ml)	Neck Size Type	Height (mm)	Width (mm)
PETG	**160**	173	22/400 _screw	146	44
PETG	**160**	175	20/410 _screw	152	44
PET	**220**	237	24/410 _screw	150	49
PET	**350**	392	28/400 _screw 28/410 _screw	166	57
PET	**360**	380	32/400 _screw	161	57
PET	**500**	538	32/400 _screw	181	63
PET	**730**	753	32/400 _screw	210	70
PET	**1000**	1078	32/400 _screw	223	77

Closure Suggestion

24/410	24/410	24/410	24/410 28/410	28/410
32/400	32/400	32/400	32/400	32/400

FSQ-016-2

shape

Material	Volume (ml)	Full Volume (ml)	Neck Size Type	Height (mm)	Width (mm)
PET	**30**	43	15/410 _screw	74	40
PET	**50**	70	20/410 _screw	85	51
PET	**130**	144	20/410 _screw	106	66
PET	**300**	332	28/400 _screw 28/410 _screw	137	85
PET	**600**	642	32/400 _screw	164	106
PET	**900**	940	32/400 _screw	197	109

FSQ-020

shape

Material	Volume (ml)	Full Volume (ml)	Neck Size Type	Height (mm)	Width (mm)
PET	**55**	74	20/410 _screw	81	39
PET	**110**	133	24/410 _screw	97	48
PET	**250**	270	24/410 _screw	116	60
PET	**300**	320	24/410 _screw	126	63
PET	**600**	619	32/400 _screw	151	80

Closure Suggestion

FSQ-021

shape

Material	Volume (ml)	Full Volume (ml)	Neck Size Type	Height (mm)	Width (mm)
PET	**300**	337	28/400 _screw 28/410 _screw	159	63x44
PET	**500**	542	28/400 _screw 28/410 _screw	185	84x51
PET	**250**	270	24/410 _screw	168	51x45
PET	**280**	305	24/410 _screw	178	53x46
PET	**750**	800	32/400 _screw	180	96x65

Closure Suggestion

FSQ-022

shape

Material	Volume (ml)	Full Volume (ml)	Neck Size Type	Height (mm)	Width (mm)
PET	**30**	40	15/410 _screw	72	30x25
PET	**50**	61	20/410 _screw	83	35x28
PET	**80**	91	20/410 _screw	94	41x30
PET	**100**	137	24/410 _screw	111	44x36
PET	**150**	185	24/410 _screw	113	53x40
PET	**300**	328	24/410 _screw	132	65x50
PET	**450**	512	28/410 _screw	153	75x55

Closure Suggestion

FSQ-023

shape

Material	Volume (ml)	Full Volume (ml)	Neck Size Type	Height (mm)	Width (mm)
PET	**280**	298	28/400 _screw	119	62
PET	**380**	404	28/400 _screw 28/410 _screw	135	68
PET	**500**	523	28/400 _screw 28/410 _screw	152	72
PET	**600**	636	28/400 _screw 28/410 _screw	162	76

Closure Suggestion

FSQ-024

shape

Material	Volume (ml)	Full Volume (ml)	Neck Size Type	Height (mm)	Width (mm)
PET	**100**	115	24/410 _screw	117	16
PET	**140**	163	24/410 _screw	126	42
PET	**200**	223	28/400 _screw	132	50
PET	**350**	378	28/400 _screw	153	59
PET	**500**	529	28/400 _screw	170	65
PET	**760**	788	32/400 _screw	189	75

FSQ-025

shape

Material	Volume (ml)	Full Volume (ml)	Neck Size Type	Height (mm)	Width (mm)
PET	**120**	130	24/400 _screw	92	45
PET	**180**	190	24/410 _screw	127	45

FSQ-026

shape

Material	Volume (ml)	Full Volume (ml)	Neck Size Type	Height (mm)	Width (mm)
PET	**100**	111	18/400 _screw	101	50
PET	**250**	270	24/410 _screw	146	58
PET	**550**	570	28/410 _screw	202	80

FST-001

shape

Material	Volume (ml)	Full Volume (ml)	Neck Size Type	Height (mm)	Width (mm)
PET	**30**	35	20/410 _screw	50	42
PET	**60**	70	20/410 _screw	60	52
PET	**130**	150	24/410 _screw	76	68
PET	**240**	260	24/410 _screw	92	80
PET	**250**	270	24/410 _screw	92	80

Closure Suggestion

FST-002

shape

Material	Volume (ml)	Full Volume (ml)	Neck Size Type	Height (mm)	Width (mm)
PET	**60**	75	20/410 _screw	74	51
PET	**130**	150	24/410 _screw	86	67
PET	**190**	210	24/410 _screw	100	72
PET	**250**	265	24/410 _screw	108	79
PET	**300**	335	28/410 _screw	121	84
PET	**400**	430	32/400 _screw	138	91
PET	**500**	535	32/400 _screw	148	96
PET	**770**	805	32/400 _screw	168	110

Closure Suggestion

FST-003

shape

Material	Volume (ml)	Full Volume (ml)	Neck Size Type	Height (mm)	Width (mm)
PET	**120**	130	24/410 _screw	99	59
PET	**230**	250	24/410 _screw	121	74
PET	**530**	555	28/400 _screw 28/410 _screw	160	94
PET	**750**	780	32/400 _screw	179	103
PET	**1000**	1080	32/400 _screw	200	114

Closure Suggestion

FSQ-017

shape

Material	Volume (ml)	Full Volume (ml)	Neck Size Type	Height (mm)	Width (mm)
PET	**50**	66	24/410 _screw	90	42x28
PET	**80**	88.79	24/410 _screw	89.32	43x35
PET	**130**	145	24/410 _screw	116.5	58x34
PET	**200**	217	24/410 _screw	128	65x35
PET	**300**	326.4	24/410 _screw	127.47	68X56
PET	**400**	421	24/410 _screw	161	75x58
PET	**600**	676.52	24/410 _screw	173.71	81X66
PET	**1000**	1092.77	32/400 _screw	193.12	99X80
PET	**1200**	1306.63	32/400 _screw	208.14	106X85

FT-006

shape

Material	Volume (ml)	Full Volume (ml)	Neck Size Type	Height (mm)	Width (mm)
PET	**240**	254	18_screw	174	80x54
PET	**250**	263	18_screw	195	71x42

FST-004

shape

Material	Volume (ml)	Full Volume (ml)	Neck Size Type	Height (mm)	Width (mm)
PET	**45**	50	20/410 _screw	65	51x32
PET	**100**	114	24/410 _screw	88	72x36
PET	**150**	165	24/410 _screw	98	82x41
PET	**300**	322	28/410 _screw	120	103x52
PET	**500**	555	32/400 _screw	137	115x66
PET	**300**	331	28/410 _screw	138	86x50
PET	**500**	554	32/400 _screw	156	102x59
PET	**750**	805	32/400 _screw	185	113x65

Closure Suggestion

03

PE BOTTLE

All the plastic
bottles in the world

BCO-E500

shape

Material	Volume (ml)	Full Volume (ml)	Neck Size Type	Height (mm)	Width (mm)
PE	**450**	500	22/410_screw	239	78x72

Closure Suggestion

BCO-E1073

shape

Material	Volume (ml)	Full Volume (ml)	Neck Size Type	Height (mm)	Width (mm)
PE	**1000**	1073	32/400_screw	218	93

BCY-E36_01

shape

Material	Volume (ml)	Full Volume (ml)	Neck Size Type	Height (mm)	Width (mm)
PE	**30**	36	20/410_screw	75/80	30

BCY-E36_02

shape

Material	Volume (ml)	Full Volume (ml)	Neck Size Type	Height (mm)	Width (mm)
PE	**30**	36	20/410_screw	79/83	30

BCY-E110

shape

Material	Volume (ml)	Full Volume (ml)	Neck Size Type	Height (mm)	Width (mm)
PE	**100**	110	20/410_screw	127	39

BCY-E119

shape

Material	Volume (ml)	Full Volume (ml)	Neck Size Type	Height (mm)	Width (mm)
PE	**100**	119	24/410_screw	123	42

BCY-E141

shape

Material	Volume (ml)	Full Volume (ml)	Neck Size Type	Height (mm)	Width (mm)
PE	**120**	141	24/410_screw	126	43

BCY-E299

shape

Material	Volume (ml)	Full Volume (ml)	Neck Size Type	Height (mm)	Width (mm)
PE	**280**	299	24/410_screw	204	48

BCY-E312

shape

Material	Volume (ml)	Full Volume (ml)	Neck Size Type	Height (mm)	Width (mm)
PE	**312**	300	24/410_screw	179	52

BCY-E165

shape

Material	Volume (ml)	Full Volume (ml)	Neck Size Type	Height (mm)	Width (mm)
PE	**150**	165	24/410_screw	143	43

Closure Suggestion

24/410	24/410	24/410

BCY-E170

shape

Material	Volume (ml)	Full Volume (ml)	Neck Size Type	Height (mm)	Width (mm)
PE	**150**	170	20/415_screw	153	43

Closure Suggestion

24/415	24/415

BCY-E263

shape

Material	Volume (ml)	Full Volume (ml)	Neck Size Type	Height (mm)	Width (mm)
PE	**250**	263	21_screw	175	48

BCY-P169

shape

Material	Volume (ml)	Full Volume (ml)	Neck Size Type	Height (mm)	Width (mm)
PP	**150**	169	25_screw	141	45

BF-E235

shape

Material	Volume (ml)	Full Volume (ml)	Neck Size Type	Height (mm)	Width (mm)
PE	**200**	235	20/410_screw	166	62x35

BO-E58

shape

Material	Volume (ml)	Full Volume (ml)	Neck Size Type	Height (mm)	Width (mm)
PE	**50**	58	20/410_screw	92	39x27

BO-E120

shape

Material	Volume (ml)	Full Volume (ml)	Neck Size Type	Height (mm)	Width (mm)
PE	**105**	120	24/410_screw	100	55x36

Closure Suggestion

BO-E715

shape

Material	Volume (ml)	Full Volume (ml)	Neck Size Type	Height (mm)	Width (mm)
PE	**700**	715	32/400_screw	185	91x72

Closure Suggestion

BO-E1200

shape

Material	Volume (ml)	Full Volume (ml)	Neck Size Type	Height (mm)	Width (mm)
PE	**1100**	1200	32/400_screw	254	96x77

Closure Suggestion

BR-E173

shape

Material	Volume (ml)	Full Volume (ml)	Neck Size Type	Height (mm)	Width (mm)
PE	**150**	170	24/410_screw	131	44

BR-E185

shape

Material	Volume (ml)	Full Volume (ml)	Neck Size Type	Height (mm)	Width (mm)
PE	**150**	185	33_screw	130	44

BR-E532

shape

Material	Volume (ml)	Full Volume (ml)	Neck Size Type	Height (mm)	Width (mm)
PE	**150**	170	24/410_screw	131	44

BR-E4180

shape

Material	Volume (ml)	Full Volume (ml)	Neck Size Type	Height (mm)	Width (mm)
PE	**4000**	4180	32/410_screw	300	160

BR-E582

shape

Material	Volume (ml)	Full Volume (ml)	Neck Size Type	Height (mm)	Width (mm)
PE	**550**	587	24/410_screw	156	38
PE	**550**	582	32/410_screw	153	44

BR-P104

shape

Material	Volume (ml)	Full Volume (ml)	Neck Size Type	Height (mm)	Width (mm)
PP	**100**	104	21/410_screw	120	38

BSQ-E150

shape

Material	Volume (ml)	Full Volume (ml)	Neck Size Type	Height (mm)	Width (mm)
PE	**370**	398	24/410_screw	181	66

Closure Suggestion

BSQ-E167

shape

Material	Volume (ml)	Full Volume (ml)	Neck Size Type	Height (mm)	Width (mm)
PE	**150**	167	24/410_screw	182	53x28

Closure Suggestion

BSQ-E398

shape

Material	Volume (ml)	Full Volume (ml)	Neck Size Type	Height (mm)	Width (mm)
PE	**370**	398	24/410_screw	181	66

Closure Suggestion

BSQ-E470

shape

Material	Volume (ml)	Full Volume (ml)	Neck Size Type	Height (mm)	Width (mm)
PET	**450**	470	28/410_screw	202	80

BSQ-E548

shape

Material	Volume (ml)	Full Volume (ml)	Neck Size Type	Height (mm)	Width (mm)
PE	**500**	548	28/410_screw	205	78x51

BSQ-E1104

shape

Material	Volume (ml)	Full Volume (ml)	Neck Size Type	Height (mm)	Width (mm)
PE	**1000**	1104	32/400_screw	238	89

BSQ-P118

shape

Material	Volume (ml)	Full Volume (ml)	Neck Size Type	Height (mm)	Width (mm)
PP	**100**	118	21_screw	116	41

BST-E115

shape

Material	Volume (ml)	Full Volume (ml)	Neck Size Type	Height (mm)	Width (mm)
PE	**100**	115	24/410_screw	61	63

Closure Suggestion

BT-E277

shape

Material	Volume (ml)	Full Volume (ml)	Neck Size Type	Height (mm)	Width (mm)
PE	**250**	277	25_screw	212	85

BT-E279

shape

Material	Volume (ml)	Full Volume (ml)	Neck Size Type	Height (mm)	Width (mm)
PE	**260**	279	18_screw	199	74

BT-E280

shape

Material	Volume (ml)	Full Volume (ml)	Neck Size Type	Height (mm)	Width (mm)
PE	**260**	280	22_screw	199	63x51

BT-E293

shape

Material	Volume (ml)	Full Volume (ml)	Neck Size Type	Height (mm)	Width (mm)
PE	**280**	293	18_screw	177	81

BT-E298

shape

Material	Volume (ml)	Full Volume (ml)	Neck Size Type	Height (mm)	Width (mm)
PE	**280**	298	24_screw	236	47

BT-E262, 301

shape

Material	Volume (ml)	Full Volume (ml)	Neck Size Type	Height (mm)	Width (mm)
PE	**250**	262	24_screw	212	61x30
PE	**290**	301	24_screw	218	76x48

FF-003

shape

Material	Volume (ml)	Full Volume (ml)	Neck Size Type	Height (mm)	Width (mm)
PE	**50**	66	20/415_screw	100	46x28
PE	**130**	146	20/415_screw	136	63x33

Closure Suggestion

FCY-007

shape

Material	Volume (ml)	Full Volume (ml)	Neck Size Type	Height (mm)	Width (mm)
PE	**30**	35	20/410 _screw	70	30
PE	**40**	45	24/410 _screw	78	31
PE	**70**	85	24/410 _screw	101	37
PE	**100**	120	24/410 _screw	125	38
PE	**150**	165	24/410 _screw	163	38
PE	**120**	140	24/410 _screw	126	42
PE	**200**	230	24/410 _screw	151	48
PE	**220**	245	24/410 _screw	159	50
PE	**240**	260	24/410 _screw	171	48
PE	**300**	320	24/410 _screw	188	52
PE	**500**	535	24/410 _screw	203	63
PE	**520**	545	24/410 _screw	220	60
PE	**1000**	1090	32/400 _screw	243	82
PE	**1500**	1590	38/400 _screw	256	95

Closure Suggestion

FCY-008

shape

Material	Volume (ml)	Full Volume (ml)	Neck Size Type	Height (mm)	Width (mm)
PE	**50**	58	20/410 _screw	81.94	35
PE	**100**	110	24/410 _screw	101.96	45.59
PE	**200**	229	24/410 _screw	119.51	56.77
PE	**300**	334	28/410 _screw	135.1	63.22
PE	**400**	431	32/400 _screw	143.05	68.47
PE	**500**	570	32/400 _screw	162.83	73.3
PE	**750**	818	32/400 _screw	177.69	83.42
PE	**1000**	1064	32/400 _screw	208.39	87.71

FCY-010

shape

Material	Volume (ml)	Full Volume (ml)	Neck Size Type	Height (mm)	Width (mm)
PE	**270**	289	24/410 _screw	168	57
PE	**500**	515	28/410 _screw	208	68
PE	**800**	820	32/400 _screw	232	81
PE	**1500**	1600	38/400 _screw	263	104

Closure Suggestion

FCY-013

shape

Material	Volume (ml)	Full Volume (ml)	Neck Size Type	Height (mm)	Width (mm)
PE/PP	**180**	205	24/410 _screw	150	47
PE/PP	**250**	270	24/410 _screw	191	47
PE/PP	**500**	540	28/410 _screw	214	61
PE/PP	**1000**	1060	32/400 _screw	244	80
PE/PP	**1600**	1710	32/400 _screw	271	92

Closure Suggestion

FCY-014

shape

Material	Volume (ml)	Full Volume (ml)	Neck Size Type	Height (mm)	Width (mm)
PE	**740**	760	32/400 _screw	208	79
PE	**1000**	1100	32/400 _screw	235	90
PE	**1500**	1640	38/400 _screw	272	102

Closure Suggestion

FCY-020

shape

Material	Volume (ml)	Full Volume (ml)	Neck Size Type	Height (mm)	Width (mm)
PE	**160**	174	24/410 _screw	83	63
PE	**150**	166	24/410 _screw	106	51
PE	**200**	225	24/410 _screw	141	50
PE	**300**	323	24/410 _screw	183	52
PE	**450**	504	24/410 _screw	192	63

Closure Suggestion

FCY-E021

shape

Material	Volume (ml)	Full Volume (ml)	Neck Size Type	Height (mm)	Width (mm)
PE	**80**	90	18/410 _screw	113	37
PE	**280**	305	24/410 _screw	182	54
PE	**500**	547	32/410 _screw	211	63

FCY-022

shape

Material	Volume (ml)	Full Volume (ml)	Neck Size Type	Height (mm)	Width (mm)
PE	**100**	130	24/410_screw	108	46
PE	**150**	172	24/410_screw	140	46

Closure Suggestion

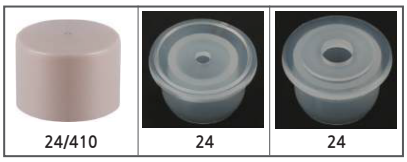

24/410 | 24 | 24

FCY-032-2

shape

Material	Volume (ml)	Full Volume (ml)	Neck Size Type	Height (mm)	Width (mm)
PE	**550**	598	28/410 _screw	156	82
PE	**1100**	1120	32/410 _screw	184	100

FF-003

shape

Material	Volume (ml)	Full Volume (ml)	Neck Size Type	Height (mm)	Width (mm)
PE	**50**	66	20/415_screw	100	46x28
PE	**130**	146	20/415_screw	136	63x33

Closure Suggestion

FO-009

shape

Material	Volume (ml)	Full Volume (ml)	Neck Size Type	Height (mm)	Width (mm)
PE	**160**	180	24/415 _screw	123	59x45
PE	**320**	340	24/415 _screw	148	73x56
PE	**570**	595	32/400 _screw	166	87x66
PE	**850**	880	32/400 _screw	190	94x77

Closure Suggestion

FO-010

shape

Material	Volume (ml)	Full Volume (ml)	Neck Size Type	Height (mm)	Width (mm)
PE	**730**	760	32/400 _screw	193	96
PE	**1100**	1170	32/400 _screw	222	105x74

Closure Suggestion

FR-006

shape

Material	Volume (ml)	Full Volume (ml)	Neck Size Type	Height (mm)	Width (mm)
PE	**20**	25	18/410 _screw	59	28
PE	**100**	115	24/410 _screw	124	38
PE	**156**	169	24/410 _screw	131	45
PE	**250**	265	24/410 _screw	187	46
PE	**250**	270	28/410 _screw	195	46
PE	**300**	325	24/410 _screw	174	53
PE	**300**	325	24/410 _screw	183	53
PE	**500**	516	24/410 _screw	219	61
PE	**500**	535	28/410 _screw	202	63
PE	**1000**	1095	32/400 _screw	250	81
PE	**1500**	1620	32/400 _screw	257	98

Closure Suggestion

FR-031

shape

Material	Volume (ml)	Full Volume (ml)	Neck Size Type	Height (mm)	Width (mm)
PE	**250**	262	24/410_screw	130	57
PE	**450**	481	32/400_screw	138	76

FR-049_2

shape

Material	Volume (ml)	Full Volume (ml)	Neck Size Type	Height (mm)	Width (mm)
PE	**300**	329	24_screw	155	60
PE	**500**	545	24, 28_screw	165	75

FSQ-002

shape

Material	Volume (ml)	Full Volume (ml)	Neck Size Type	Height (mm)	Width (mm)
PE/PP	**250**	275	28/410 _screw	170	67x55
PE	**100**	125	20/410 _screw	140	42x37
PE	**140**	160	24/410 _screw	160	48x42
PE	**250**	275	24/400 _screw	192	56x50
PE	**500**	535	28/410 _screw	206	79x68
PE	**1000**	1075	32/400 _screw	252	101x83

FSQ-004

shape

Material	Volume (ml)	Full Volume (ml)	Neck Size Type	Height (mm)	Width (mm)
PE	**60**	75	20/410 _screw	97	47x28
PE	**160**	180	24/410 _screw	127	61
PE	**250**	275	24/410 _screw	144	71
PE	**490**	506	32/400 _screw	171	85x50
PE	**880**	905	32/400 _screw	202	102
PE	**1000**	1140	32/400 _screw	218	110x65

Closure Suggestion

FSQ-006

shape

Material	Volume (ml)	Full Volume (ml)	Neck Size Type	Height (mm)	Width (mm)
PE/PP	**250**	260	24/410 _screw	174	50
PE	**250**	260	24/410 _screw	174	50
PE/PP	**300**	343	24/410 _screw	216	50
PE	**530**	550	28/400 _screw	206	63
PE	**1000**	1080	32/400 _screw	252	82
PE	**1500**	1580	32/400 _screw	283	91

Closure Suggestion

FSQ-007

shape

Material	Volume (ml)	Full Volume (ml)	Neck Size Type	Height (mm)	Width (mm)
PE/PP	**130**	150	14 _screw	126	63x30
PE/PP	**200**	220	14 _screw	149	63x37
PE/PP	**280**	310	24/410 _screw	179	63x43
PE/PP	**420**	450	28/410 _screw	199	71x52
PE/PP	**800**	855	32/400 _screw	247	89x61

Closure Suggestion

FSQ-009

shape

Material	Volume (ml)	Full Volume (ml)	Neck Size Type	Height (mm)	Width (mm)
PE/PP	**100**	115	20/410 _screw	139	33
PE/PP	**210**	230	24/410 _screw	138	47
PE/PP	**250**	275	24/410 _screw	164	49

Closure Suggestion

FSQ-011

shape

Material	Volume (ml)	Full Volume (ml)	Neck Size Type	Height (mm)	Width (mm)
PE	**220**	239	24/410 _screw	147	47
PE	**370**	393	24/410 _screw	172	56
PE	**550**	570	28/410 _screw	195	62
PE	**800**	826	32/400 _screw	215	70
PE	**1000**	1165	32/400 _screw	237	78
PE	**1500**	1164	38/400 _screw	270	88

Closure Suggestion

FSQ-012

shape

Material	Volume (ml)	Full Volume (ml)	Neck Size Type	Height (mm)	Width (mm)
PE	**140**	157	24/410 _screw	161	44
PE	**200**	230	24/410 _screw	182	50
PE	**300**	335	24/410 _screw	205	56
PE	**500**	535	28/410 _screw	234	64
PE	**680**	700	32/400 _screw	255	72
PE	**1000**	1165	32/400 _screw	284	80

Closure Suggestion

FSQ-014

shape

Material	Volume (ml)	Full Volume (ml)	Neck Size Type	Height (mm)	Width (mm)
PE	**1000**	1150	59_screw	187	149x115
PE	**2000**	2250	59_screw	226	149x115

FT-001

shape

Material	Volume (ml)	Full Volume (ml)	Neck Size Type	Height (mm)	Width (mm)
PE/PP	**50**	85	20_screw	103/29	63x35
PE/PP	**100**	135	20_screw	143/29	63x36
PE/PP	**150**	185	20_screw	161/29	64x41
PE/PP	**200**	225	20_screw	173/29	68x44

FT-002

shape

Material	Volume (ml)	Full Volume (ml)	Neck Size Type	Height (mm)	Width (mm)
PE/PP	**50**	55	16_screw	108	45x24
PE/PP	**100**	110	16_screw	134	56x30

FT-003

shape

Material	Volume (ml)	Full Volume (ml)	Neck Size Type	Height (mm)	Width (mm)
PE/PP	**100**	105	20_screw	113/29	52x36
PE/PP	**150**	175	20_screw	159/29	59x50

FT-005

shape

Material	Volume (ml)	Full Volume (ml)	Neck Size Type	Height (mm)	Width (mm)
PE/PP	**50**	64	18_screw	100	48x30
PE/PP	**110**	126	18_screw	153	48x30
PE/PP	**160**	174	22_screw	156	56X35
PE/PP	**200**	228	22_screw	196	56X35

BP-E166,370

shape shape

Material	Volume (ml)	Full Volume (ml)	Neck Size Type	Height (mm)	Width (mm)
PE	**150**	166	24_screw	183	51
PE	**350**	370	28_screw	233	65

BP-E268

shape

Material	Volume (ml)	Full Volume (ml)	Neck Size Type	Height (mm)	Width (mm)
PE	**250**	268	28_screw	184	67

04

FOAMING

All the plastic
bottles in the world

BO-T237

shape

Material	Volume (ml)	Full Volume (ml)	Neck Size Type	Height (mm)	Width (mm)
PET	**200**	237	43 _screw	104	83x50

Closure Suggestion

BO-T357

shape

Material	Volume (ml)	Full Volume (ml)	Neck Size Type	Height (mm)	Width (mm)
PET	**300**	357	40, 43 _screw	106	95X62

Closure Suggestion

BR-T224

shape

Material	Volume (ml)	Full Volume (ml)	Neck Size Type	Height (mm)	Width (mm)
PET	**200**	224	40 _screw	113	64

Closure Suggestion

BR-T313

shape

Material	Volume (ml)	Full Volume (ml)	Neck Size Type	Height (mm)	Width (mm)
PET	**280**	313	43 _screw	134	68

Closure Suggestion

BR-T322

shape

Material	Volume (ml)	Full Volume (ml)	Neck Size Type	Height (mm)	Width (mm)
PET	**300**	322	40 _screw	113	73

Closure Suggestion

FCO-010

shape

Material	Volume (ml)	Full Volume (ml)	Neck Size Type	Height (mm)	Width (mm)
PET	**330**	375	40,43 _screw	115	82
PET	**550**	598	40,43 _screw	134	94

Closure Suggestion

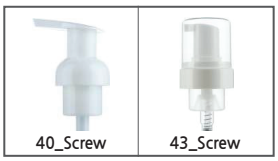

FCO-012

shape

Material	Volume (ml)	Full Volume (ml)	Neck Size Type	Height (mm)	Width (mm)
PET	**500**	528	43/400 _screw	161.63	80.61

Closure Suggestion

43_Screw	43_Screw	43_Screw	43_Screw

FCO-015

shape

Material	Volume (ml)	Full Volume (ml)	Neck Size Type	Height (mm)	Width (mm)
PET	**500**	581	43/400_screw	159.68	79

Closure Suggestion

43_Screw	43_Screw	43_Screw	43_Screw

FCY-003

shape

Material	Volume (ml)	Full Volume (ml)	Neck Size Type	Height (mm)	Width (mm)
PET	**80**	98	32 _screw	135	36
PET	**90**	102	32 _screw	109	40
PET	**100**	144	43 _screw	100	48
PET	**150**	195	43 _screw	130	48
PET	**170**	210	43 _screw	134	50
PET	**200**	245	43 _screw	158	48

Closure Suggestion

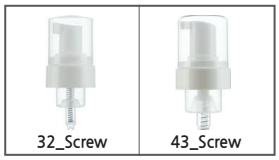

FCY-024,024AF

shape

Material	Volume (ml)	Full Volume (ml)	Neck Size Type	Height (mm)	Width (mm)
PET	**75**	90	30 _screw	90	43
PET	**180**	197	30 _screw	124	50
PET	**220**	246	30 _screw	132	53
PET	**100**	126	32 _screw	92	43
PET	**120**	147	32 _screw	116	46
PET	**170**	188	32 _screw	127	50
PET	**200**	238	32 _screw	135	53
PET	**250**	276	32 _screw	198	47

Closure Suggestion

FCY-026YP,026AF

shape

Material	Volume (ml)	Full Volume (ml)	Neck Size Type	Height (mm)	Width (mm)
PET	**50**	61	27 _screw	92	37
PET	**70**	82	27 _screw	108	37
PET	**90**	102	27 _screw	130	37
PET	**50**	67	30 _screw	94	37
PET	**70**	85	30 _screw	110	37
PET	**90**	108	30 _screw	132	37

Closure Suggestion

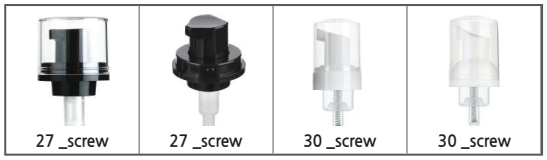

FCY-027AF

shape

Material	Volume (ml)	Full Volume (ml)	Neck Size Type	Height (mm)	Width (mm)
PET	**90**	103	30 _screw	94	44
PET	**110**	129	30 _screw	110	44
PET	**140**	162	30 _screw	132	44

Closure Suggestion

FO-013

shape

Material	Volume (ml)	Full Volume (ml)	Neck Size Type	Height (mm)	Width (mm)
PET	**330**	366	40,43 _screw	123	83X71
PET	**530**	563	40,43 _screw	140	96X82

Closure Suggestion

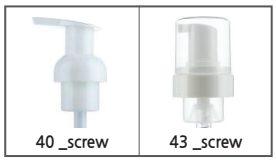

FO-015

shape

Material	Volume (ml)	Full Volume (ml)	Neck Size Type	Height (mm)	Width (mm)
PET	**280**	321	40, 43 _screw	118	95X58
PET	**320**	357	40, 43 _screw	126	91X61

Closure Suggestion

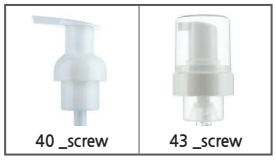

FO-017-1

shape

Material	Volume (ml)	Full Volume (ml)	Neck Size Type	Height (mm)	Width (mm)
PET	**300**	348	43/400 _screw	133	78
PET	**450**	499	43/400 _screw	143	97

FO-017-2

shape

Material	Volume (ml)	Full Volume (ml)	Neck Size Type	Height (mm)	Width (mm)
PET	**300**	348	43/400 _screw	139	63
PET	**500**	547	43/400 _screw	143	94

FR-042

shape

Material	Volume (ml)	Full Volume (ml)	Neck Size Type	Height (mm)	Width (mm)
PET	**200**	235	40/400_screw	105	61
PET	**240**	275	40/400_screw	111	64
PET	**270**	310	40/400_screw	120	65
PET	**350**	376	40/400_screw	121	72

Closure Suggestion

FSQ-015_10~12

shape

Material	Volume (ml)	Full Volume (ml)	Neck Size Type	Height (mm)	Width (mm)
PET	**68**	80	40, 43 _screw	126	91X61

Closure Suggestion

05

GUN SPRAY

All the plastic
bottles in the world

FA-001

shape

Material	Volume (ml)	Full Volume (ml)	Neck Size Type	Height (mm)	Width (mm)
PET	**350**	370	28/410 _screw	153	75x58
PET	**540**	560	28/410 _screw	181	95x65
PET	**730**	750	28/410 _screw	195	108x78
PE	**900**	936	28/410 _screw	188	120x90
PE	**1000**	1175	28/410 _screw	219	124x83

Closure Suggestion

FA-003

shape

Material	Volume (ml)	Full Volume (ml)	Neck Size Type	Height (mm)	Width (mm)
PET	**350**	365	28/410 _screw	152	75
PET	**600**	620	28/410 _screw	181	90
PET	**740**	760	28/410 _screw	194	94

Closure Suggestion

FA-004

shape

Material	Volume (ml)	Full Volume (ml)	Neck Size Type	Height (mm)	Width (mm)
PET	**500**	546	28/410 _screw	190	100x57
PET	**600**	617	28/410 _screw	199	104x60

Closure Suggestion

FA-005

shape

Material	Volume (ml)	Full Volume (ml)	Neck Size Type	Height (mm)	Width (mm)
PE	**490**	510	28/410 _screw	198	94x52
PE	**530**	550	28/410 _screw	198	94x58
PE	**830**	848	28/410 _screw	197	109x85

Closure Suggestion

FA-006

shape

Material	Volume (ml)	Full Volume (ml)	Neck Size Type	Height (mm)	Width (mm)
PE	**500**	546	28/410 _screw	164	84x69
PE	**700**	750	28/410 _screw	181	93x77

Closure Suggestion

FCO-001

shape

Material	Volume (ml)	Full Volume (ml)	Neck Size Type	Height (mm)	Width (mm)
PET	**250**	260	24/410 _screw	146	72
PET	**400**	430	28/400 _screw 28/410 _screw	174	84

Closure Suggestion

FCO-011

shape

Material	Volume (ml)	Full Volume (ml)	Neck Size Type	Height (mm)	Width (mm)
PET	**430**	458	28/410 _screw	154	82
PET	**650**	692	28/410 _screw	176	95
PET	**900**	955	28/410 _screw	200	105

Closure Suggestion

06

PERM

All the plastic
bottles in the world

PUM-01

shape shape

Item	Material	Volume (ml)	Full Volume (ml)	Neck Size Type	Height (mm)	Width (mm)
BR-T180	PET	**100**	108	21/410 _screw	118	39
BSQ-T112	PET	**100**	112	20/410 _screw	124	49x28
BR-T110	PET	**100**	110	24/410 _screw	118	42
BSQ-E108	PE	**100**	108	20/410 _screw	121	46x30
BSQ-E82	PE	**70**	82	20/410 _screw	93	46x30

Closure Suggestion

PUM-02

shape

Item	Material	Volume (ml)	Full Volume (ml)	Neck Size Type	Height (mm)	Width (mm)
BR-T115	PET	**100**	130	24/410 _screw	120	41
BR-T161	PET	**150**	161	21/410 _screw	162	43
FR-041_01	PET	**100**	110	21/410 _screw	122	40
BT-P104	PP	**100**	104	21/410 _screw	120	38
BR-T156	PET	**150**	165	21/410 _screw	149	41

Closure Suggestion

옵시디앙전용 BSQ-T112 BR-T110 FR-017 FR-021 FR-041 FR-011 BR-T108

shape shape

Item	Material	Volume (ml)	Full Volume (ml)	Neck Size Type	Height (mm)	Width (mm)
옵시디앙전용	PET	**100**	111	21/410 _screw	126	41
BSQ-T112	PET	**100**	112	21/410 _screw	124	49
BR-T110	PET	**100**	110	24/410 _screw	108	42
FR-017	PET	**100**	109	24/410 _screw	124	38
FR-021	PET	**100**	112	24/410 _screw	139	37
FR-041	PET	**100**	110	21/410 _screw	122	40
FR-011	PET	**100**	111	21/410 _screw	121	40
BR-T108	PET	**100**	108	21/410 _screw	118	39

FR-014 FR-036 FCY-012 신형펌용기 FCY-017 신형펌용기 BR-T115 FCY-019

shape

Item	Material	Volume (ml)	Full Volume (ml)	Neck Size Type	Height (mm)	Width (mm)
FR-014	PET	**100**	110	21/410 _screw	121	38
FR-036	PET	**100**	116	21/410 _screw	131	40
FCY-012	PET	**100**	109	21/410 _screw	124	38
신형펌용기	PET	**100**	106	24/410 _screw	124	38
FCY-017	PET	**100**	106	24/410 _screw	123	40
신형펌용기	PET	**100**	107	24/410 _screw	117	39
BR-T115	PET	**100**	115	24/410 _screw	120	41
FCY-019	PET	**100**	106	21/410 _screw	118	38

07

PHARMACEUTICAL &GARGLE

All the plastic
bottles in the world

FR-035

shape

Material	Volume (ml)	Full Volume (ml)	Neck Size Type	Height (mm)	Width (mm)
PET	**250**	280	43_screw	110	64
PET	**300**	312	43_screw	117	65
PET	**350**	380	43_screw	119	72
PET	**400**	464	50_screw	134	72
PET	**450**	505	50_screw	136	75
PET	**500**	565	50_screw	141	79

FR-035

shape

Material	Volume (ml)	Full Volume (ml)	Neck Size Type	Height (mm)	Width (mm)
PET	**30**	68	37_screw	62	45
PET	**50**	92	37_screw	67	50
PET	**100**	137	37_screw	82	53
PET	**130**	154	37_screw	88	54
PET	**150**	205	37_screw	99	57
PET	**200**	240	43_screw	103	61

FR-042_02

shape

Material	Volume (ml)	Full Volume (ml)	Neck Size Type	Height (mm)	Width (mm)
PET	**200**	235	40/400_snap on	105	61
PET	**240**	275	40/400_snap on	111	64
PET	**270**	310	40/400_snap on	120	65
PET	**350**	376	40/400_snap on	121	72

FR-040

shape

Material	Volume (ml)	Full Volume (ml)	Neck Size Type	Height (mm)	Width (mm)
PET	**150**	172	20/410_screw	140	50
PET	**250**	275	24/410_screw	160	59
PET	**500**	546	28/410_screw	200	73
PET	**800**	864	32/400_screw	232	84

FF-009

shape

Material	Volume (ml)	Full Volume (ml)	Neck Size Type	Height (mm)	Width (mm)
PET	**100**	114	20/410_screw	128	51x35
PET	**250**	292	24/410_screw	172	70x46
PET	**500**	549	28/410_screw	215	85x56
PET	**800**	845	32/400_screw	232	104x65

08

CREAM JAR

CC-001R

shape

Material	Volume (ml)	Full Volume (ml)	Neck Size Type	Height (mm)	Width (mm)
PS	**3**	5	6/4.5_screw	17/9	40

CC-001S

shape

Material	Volume (ml)	Full Volume (ml)	Neck Size Type	Height (mm)	Width (mm)
PS	**3**	5	6/4.5_screw	17/9	40

CS-027

shape

Material	Volume (ml)	Full Volume (ml)	Neck Size Type	Height (mm)	Width (mm)
PETG	**40**	57	40_snap on	41/14	55
PETG	**100**	115	55_snap on	46/15	70
PETG	**160**	185	65_snap on	57/16	82
PETG	**220**	290	80_snap on	70/17	88
PETG	**290**	373	80_snap on	76/17	96
PETG	**420**	460	80_snap on	81/20	107

CS-038_01

shape

Material	Volume (ml)	Full Volume (ml)	Neck Size Type	Height (mm)	Width (mm)
SKY PET/ PP	**30**	40	44_screw	37	52
SKY PET/ PP	**50**	66	44_screw	45	54

CS-038_02

shape

Material	Volume (ml)	Full Volume (ml)	Neck Size Type	Height (mm)	Width (mm)
SKY PET/ PP	**35**	43	44_screw	37	52
SKY PET/ PP	**50**	58	44_screw	48	49

CS-038_03

shape

Material	Volume (ml)	Full Volume (ml)	Neck Size Type	Height (mm)	Width (mm)
SKY PET/ PP	**40**	50	44_screw	47	49

CS-CA003

shape

Material	Volume (ml)	Full Volume (ml)	Neck Size Type	Height (mm)	Width (mm)
PETG	**30**	40	40_snap on	34/41	46
PETG	**40**	55	40_snap on	42/14	46
PETG	**80**	105	55_snap on	41/14	62
PETG	**160**	184	65_snap on	55/14	74

CS-CA004

shape

Material	Volume (ml)	Full Volume (ml)	Neck Size Type	Height (mm)	Width (mm)
PETG	**50**	65	40_snap on	41/15	50
PETG	**100**	110	55_snap on	41/15	65
PETG	**220**	240	65_snap on	55/15	77
PETG	**330**	410	80_snap on	67/18	93
PETG	**450**	488	80_snap on	77/18	93

CS-CR001

shape

Material	Volume (ml)	Full Volume (ml)	Neck Size Type	Height (mm)	Width (mm)
PETG	**40**	50	40_screw	38/27	60
PETG	**100**	115	56_screw	44/32	76
PETG	**120**	160	56_screw	50/36	85
PETG	**200**	220	66_screw	55/41	98

CS-CR002

shape

Material	Volume (ml)	Full Volume (ml)	Neck Size Type	Height (mm)	Width (mm)
PET	**50**	70	40_screw	42/16	59
PET	**100**	120	56_screw	48/17	69
PET	**120**	140	56_screw	50/19	73

JFA-001

shape

Material	Volume (ml)	Full Volume (ml)	Neck Size Type	Height (mm)	Width (mm)
PS/PS	**70**	87	66_screw	34/16/37	70
PS/PS	**90**	107	66_screw	44/16/46	70
PS/PS	**130**	150	80_screw	38//17/42	86
PS/PS	**180**	197	80_screw	50/18/53	86
PS/PP	**230**	265	86_screw	55/18/58	90
PS/PP	**300**	320	95_screw	57/19/59	100

JFA-002

shape

Material	Volume (ml)	Full Volume (ml)	Neck Size Type	Height (mm)	Width (mm)
PP	**100**	125	68_screw	46/15/48	76
PP	**120**	135	68_screw	51/15/53	78
PP	**200**	255	86_screw	59/18/61	98
PP	**340**	360	86_screw	78/18/80	98

JFA-003

shape

Material	Volume (ml)	Full Volume (ml)	Neck Size Type	Height (mm)	Width (mm)
PP	**400**	410	86_screw	84/18	90
PP	**500**	535	103_screw	76/18	108
PP	**800**	835	103_screw	116/18	108
PP	**800**	835	32/400_screw	116/54	108
PP	**800**	835	32/400_screw	116/65	108
PP	**800**	835	38/400_screw	116/103	108

Closure Suggestion

JFA-004

shape

Material	Volume (ml)	Full Volume (ml)	Neck Size Type	Height (mm)	Width (mm)
PP	**550**	585	28/410_screw	115/100	93
PP	**950**	1045	32/400_screw	167/46	98
PP	**1000**	1025	32/400_screw	146/71	109
PP	**100**	120	64_screw	55/14	68
PP	**140**	160	64_screw	64/16	68
PS	**300**	345	86_screw	74/14	93
PP	**450**	495	103_screw	77/18	109
PS	**400**	420	86_screw	93/18	90

JFA-005

shape

Material	Volume (ml)	Full Volume (ml)	Neck Size Type	Height (mm)	Width (mm)
PET	**50**	65	40_screw	42	52
PET	**120**	140	56_screw	49	68
PET	**150**	167	56_screw	54	71
PET	**170**	195	56_screw	54	71
PET	**200**	220	56_screw	60	78
PET	**220**	245	68_screw	58	85
PET	**280**	300	68_screw	63	89
PET	**350**	368	68_screw	66	94
PET	**400**	452	77, 80_screw	69, 67	103,103

JFA-006

shape

Material	Volume (ml)	Full Volume (ml)	Neck Size Type	Height (mm)	Width (mm)
PP	**70**	80	68_screw	34/40	69/72
PP	**200**	228	80_screw	69/75	88/90

JFA-007

shape

Material	Volume (ml)	Full Volume (ml)	Neck Size Type	Height (mm)	Width (mm)
PP	**350**	365	94_screw	85/19	100
PP	**450**	490	104_screw	102/18	108

JFA-008

shape

Material	Volume (ml)	Full Volume (ml)	Neck Size Type	Height (mm)	Width (mm)
PET	**180**	205	56_screw	67	69
PET	**260**	280	56_screw	77	73

JFA-009

shape

Material	Volume (ml)	Full Volume (ml)	Neck Size Type	Height (mm)	Width (mm)
PP	**320**	353	94_screw	88	101
PP	**500**	531	94_screw	106	100

JFA-010

shape

Material	Volume (ml)	Full Volume (ml)	Neck Size Type	Height (mm)	Width (mm)
PETG	**40**	42	40_screw	36	54
PETG	**50**	61	40_screw	38	60
PETG	**100**	117	56_screw	46	72
PETG	**150**	165	56_screw	53	78

JFA-011

shape

Material	Volume (ml)	Full Volume (ml)	Neck Size Type	Height (mm)	Width (mm)
PET	**100**	125	56_screw	46/24/55	70
PET	**150**	172	56_screw	57/24/66	70
PET	**400**	442	77, 80_screw	72,69/31/78	101
PET	**500**	560	80_screw	86/31/95	101

JFA-012

shape

Material	Volume (ml)	Full Volume (ml)	Neck Size Type	Height (mm)	Width (mm)
PET	**150**	168	56_screw	62/24/71	70
PET	**400**	415	80_screw	74/31/82	101
PET	**450**	472	80_screw	81/31/90	101
PET	**600**	657	80_screw	109	101
PET	**750**	808	80_screw	132	100

JFA-013

shape

Material	Volume (ml)	Full Volume (ml)	Neck Size Type	Height (mm)	Width (mm)
PETG	**35**	41	39_screw	35	54
PETG	**95**	104	55_screw	44	70
PETG	**150**	178	65_screw	56	78
PETG	**180**	195	65_screw	55	83
PETG	**280**	345	80_screw	65	92
PETG	**350**	412	80_screw	70	99
PETG	**550**	573	80_screw	82	115

JFA-015

shape

Material	Volume (ml)	Full Volume (ml)	Neck Size Type	Height (mm)	Width (mm)
PE	**1000**	1170	80_screw	167	99
PE	**1300**	1523	80_screw	216	100

JFA-015_2

shape

Material	Volume (ml)	Full Volume (ml)	Neck Size Type	Height (mm)	Width (mm)
PET	**600**	700	80_screw	107	99
PET	**1000**	1200	80_screw	175	99

JFA-016

shape

Material	Volume (ml)	Full Volume (ml)	Neck Size Type	Height (mm)	Width (mm)
PE	**460**	479	32_screw	164	71

JFA-017

shape

Material	Volume (ml)	Full Volume (ml)	Neck Size Type	Height (mm)	Width (mm)
PS	**5**	7	31_screw	15	34
PET	**15**	20	33_screw	25	40
PET	**20**	22	40_screw	27	45
PET	**30**	33	40_screw	32	45
PET	**40**	50	40_screw	41	46
PET	**50**	74	56_screw	37	61
PET	**100**	105	56_screw	47	61
PET	**150**	181	68_screw	53	73
PET	**200**	265	80_screw	57	84
PET	**300**	337	77, 80_screw	73,70	86,86

JFA-018

shape

Material	Volume (ml)	Full Volume (ml)	Neck Size Type	Height (mm)	Width (mm)
PETG	**20**	28	39_screw	29	54
PETG	**50**	72	55_screw	36	73

JFA-019

shape

Material	Volume (ml)	Full Volume (ml)	Neck Size Type	Height (mm)	Width (mm)
PET	**200**	254	77_screw	57	92
PET	**250**	309	77_screw	64	92
PET	**300**	357	77,80_screw	72,69	93,93
PET	**500**	530	80_screw	86	101

JFA-020

shape

Material	Volume (ml)	Full Volume (ml)	Neck Size Type	Height (mm)	Width (mm)
PE	**450**	480	100_screw	66	105
PE	**850**	1000	100_screw	130	105
PE	**1000**	1122	100_screw	144	105

JFA-021

shape

Material	Volume (ml)	Full Volume (ml)	Neck Size Type	Height (mm)	Width (mm)
PP	**280**	360	103_screw	50	105
PP	**350**	436	103_screw	62	105
PP	**500**	572	103_screw	82	105

JFA-022

shape

Material	Volume (ml)	Full Volume (ml)	Neck Size Type	Height (mm)	Width (mm)
PP	**100**	120	85_screw	29	87
PP	**250**	280	85_screw	83	87

JFA-023

shape

Material	Volume (ml)	Full Volume (ml)	Neck Size Type	Height (mm)	Width (mm)
PET	**300**	340	95_screw	53	99
PET	**400**	430	95_screw	64	99
PET	**500**	530	95_screw	77	99

JFA-024

shape

Material	Volume (ml)	Full Volume (ml)	Neck Size Type	Height (mm)	Width (mm)
PP	**300**	327	100_screw	51	103
PP	**500**	550	100_screw	81	104

JFA-025

shape

Material	Volume (ml)	Full Volume (ml)	Neck Size Type	Height (mm)	Width (mm)
PET	**300**	340	100_screw	51	103

JHB-01

shape

Material	Volume (ml)	Full Volume (ml)	Neck Size Type	Height (mm)	Width (mm)
PETG	**50**	65	55_screw	41	61

JP-15

shape

Material	Volume (ml)	Full Volume (ml)	Neck Size Type	Height (mm)	Width (mm)
PP/PS	**10**	15	43_screw	20	48

JP-20_01

shape

Material	Volume (ml)	Full Volume (ml)	Neck Size Type	Height (mm)	Width (mm)
PS	**15**	20	40_screw	24	44

JP-110

shape

Material	Volume (ml)	Full Volume (ml)	Neck Size Type	Height (mm)	Width (mm)
PP	**100**	110	68_screw	54	74

JP-113

shape

Material	Volume (ml)	Full Volume (ml)	Neck Size Type	Height (mm)	Width (mm)
PP	**100**	113	75_screw	33/10	85

JP-173

shape

Material	Volume (ml)	Full Volume (ml)	Neck Size Type	Height (mm)	Width (mm)
PP	**150**	170	60x37_screw	73	64x43

JP-180

shape

Material	Volume (ml)	Full Volume (ml)	Neck Size Type	Height (mm)	Width (mm)
PS	**170**	180	54_screw	103	56

JS-83

shape

Material	Volume (ml)	Full Volume (ml)	Neck Size Type	Height (mm)	Width (mm)
PS/PP	**70**	80	66_screw	35	70

JT-60

shape

Material	Volume (ml)	Full Volume (ml)	Neck Size Type	Height (mm)	Width (mm)
PET	**50**	60	40_screw	43	52

JT-196

shape

Material	Volume (ml)	Full Volume (ml)	Neck Size Type	Height (mm)	Width (mm)
PET	**180**	196	56_screw	75	66x61

JT-220

shape

Material	Volume (ml)	Full Volume (ml)	Neck Size Type	Height (mm)	Width (mm)
PET	**200**	220	77_screw	53	78

JT-340_01

shape

Material	Volume (ml)	Full Volume (ml)	Neck Size Type	Height (mm)	Width (mm)
PP	**300**	340	94_screw	92/86/22	100

JT-340_02

shape

Material	Volume (ml)	Full Volume (ml)	Neck Size Type	Height (mm)	Width (mm)
PP	**300**	340	94_screw	93/86/22	105

JT-350_02

shape

Material	Volume (ml)	Full Volume (ml)	Neck Size Type	Height (mm)	Width (mm)
PET	**330**	350	80_screw	70	86

JT-363

shape

Material	Volume (ml)	Full Volume (ml)	Neck Size Type	Height (mm)	Width (mm)
PET	**350**	363	80_screw	85	80

JT-424

shape

Material	Volume (ml)	Full Volume (ml)	Neck Size Type	Height (mm)	Width (mm)
PET	**400**	424	77,80_screw	86,83	89,89

JT-550

shape

Material	Volume (ml)	Full Volume (ml)	Neck Size Type	Height (mm)	Width (mm)
PET	**530**	550	80_screw	85	109x90

09

AMPLE &CIRCULAR

All the plastic
bottles in the world

CA-001

shape

Material	Volume (ml)	Full Volume (ml)	Neck Size Type	Height (mm)	Width (mm)
PET	**12**	14	11_snap on	95	15
PET	**9**	11	11_snap on	85	15
PET	**6**	8	11_snap on	64	15
PET	**12**	14	11_snap on	65	20
PET	**17**	19	11_snap on	85	20

CA-002

shape

Material	Volume (ml)	Full Volume (ml)	Neck Size Type	Height (mm)	Width (mm)
PET	**5**	7	11_screw	65	15
PET	**8**	10	11_screw	85	15
PET	**12**	14	11_screw	95	15
PET	**12**	14	11_screw	65	20
PET	**17**	19	11_screw	85	20
PET	**18**	18	11_screw	91	21
PET	**23**	23	11_screw	106	21

CA-006

shape

Material	Volume (ml)	Full Volume (ml)	Neck Size Type	Height (mm)	Width (mm)
PET	**25**	27	18_snap on	87	24
PET	**35**	40	18_snap on	87	29
PET	**50**	61	18_snap on	87	34
PET	**25**	30	18_screw	91	24
PET	**35**	44	18_screw	91	29
PET	**50**	64	18_screw	91	34

CA-007

shape

Material	Volume (ml)	Full Volume (ml)	Neck Size Type	Height (mm)	Width (mm)
PET	**20**	22	18_snap on	71	26
PET	**35**	40	18_snap on	77	32
PET	**50**	60	18_snap on	84	38
PET	**20**	25	18_screw	73	27
PET	**35**	43	18_screw	79	32
PET	**50**	63	18_screw	87	37

MBR-001~002

shape

Material	Volume (ml)	Full Volume (ml)	Neck Size Type	Height (mm)	Width (mm)
PET	**20**	21	18/400_screw	62	27
PET	**20**	21	18/400_screw	62	27
PET	**20**	21	18/400_screw	62	27
PET	**30**	36	18/400_screw	73	33
PET	**30**	36	18/400_screw	73	33
PET	**30**	36	18/400_screw	73	33
PET	**50**	56	18/400_screw	72	37

MCY-001

shape

Material	Volume (ml)	Full Volume (ml)	Neck Size Type	Height (mm)	Width (mm)
PET	**10**	13	12_snap on	61	23
PET	**10**	13	18_snap on	61	23
PET	**10**	13	11_screw	61	23
PET	**10**	13	18/400_screw	61	23

MR-4

shape

Material	Volume (ml)	Full Volume (ml)	Neck Size Type	Height (mm)	Width (mm)
PET	**5**	7.5	16_screw	49	19
PET	**10**	13.6	16_screw	73	18
PET	**10**	15	16_screw	61	24
PET	**20**	25	16_screw	64	26
PET	**30**	34	16_screw	72	28
PET	**50**	55	16_screw	80	35

MR-N010

shape

Material	Volume (ml)	Full Volume (ml)	Neck Size Type	Height (mm)	Width (mm)
PET	**20**	22	18/410_screw	71	26
PET	**35**	40	18/410_screw	77	32
PET	**50**	60	18/410_screw	84	38

MSQ-003

shape

Material	Volume (ml)	Full Volume (ml)	Neck Size Type	Height (mm)	Width (mm)
PET	**30**	34	18_snap on	61	30
PET	**30**	34	18/400_screw	61	30
PET	**30**	34	18/400_screw	61	30
PET	**30**	34	18/400_screw	61	30

MSQ-4

shape

Material	Volume (ml)	Full Volume (ml)	Neck Size Type	Height (mm)	Width (mm)
PET	**10**	15	16_screw	61	24
PET	**20**	25	16_screw	64	26
PET	**30**	34	16_screw	72	29
PET	**50**	55	16_screw	80	35

MSQ-18

MSQ-19

MSQ-18

shape

Material	Volume (ml)	Full Volume (ml)	Neck Size Type	Height (mm)	Width (mm)
PET	**15**	18	14_screw	69	21

MSQ-19

shape

Material	Volume (ml)	Full Volume (ml)	Neck Size Type	Height (mm)	Width (mm)
PET	**15**	19	14_screw	98	20

MT-326

shape

Material	Volume (ml)	Full Volume (ml)	Neck Size Type	Height (mm)	Width (mm)
PET	**18**	22	14_screw	71	25

MT-327

shape

Material	Volume (ml)	Full Volume (ml)	Neck Size Type	Height (mm)	Width (mm)
PET	**27**	30	18/410_screw	77	27

MT-328

shape

Material	Volume (ml)	Full Volume (ml)	Neck Size Type	Height (mm)	Width (mm)
PET	**30**	36	18/410_screw	87	27

MT-326 MT-327 MT-328

MCY-025

shape

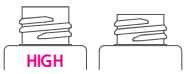

Material	Volume (ml)	Full Volume (ml)	Neck Size Type	Height (mm)	Width (mm)
PET	**20**	25	20/410_screw	70.34	24.96

MCY-36

shape

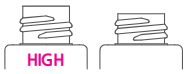

Material	Volume (ml)	Full Volume (ml)	Neck Size Type	Height (mm)	Width (mm)
PET	**30**	36	14_screw	87	27

MT-329

shape

Material	Volume (ml)	Full Volume (ml)	Neck Size Type	Height (mm)	Width (mm)
PET	**18**	22	18/400_screw	62	25

MT-330

shape

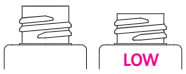

Material	Volume (ml)	Full Volume (ml)	Neck Size Type	Height (mm)	Width (mm)
PET	**25**	30	18/400_screw	71	28

MT-331

shape

Material	Volume (ml)	Full Volume (ml)	Neck Size Type	Height (mm)	Width (mm)
PET	**25**	33	18/400_screw	53	34

MT-332

shape

Material	Volume (ml)	Full Volume (ml)	Neck Size Type	Height (mm)	Width (mm)
PET	**30**	35	18/400_screw	60	38X28

MT-333

shape

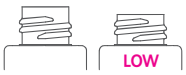

Material	Volume (ml)	Full Volume (ml)	Neck Size Type	Height (mm)	Width (mm)
PET	**35**	43	18/400_screw	54	31

MT-334

shape

Material	Volume (ml)	Full Volume (ml)	Neck Size Type	Height (mm)	Width (mm)
PET	**35**	43	18/400_screw	53	44

MT-335

shape

Material	Volume (ml)	Full Volume (ml)	Neck Size Type	Height (mm)	Width (mm)
PET	**30**	36	18/400_screw	53	41X32

MT-336

shape

Material	Volume (ml)	Full Volume (ml)	Neck Size Type	Height (mm)	Width (mm)
PET	**19**	22	18/400_screw	55	32X24

MT-337

shape

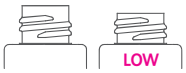

Material	Volume (ml)	Full Volume (ml)	Neck Size Type	Height (mm)	Width (mm)
PET	**35**	37	18/400_screw	63	38

MT-338

shape

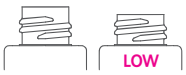

Material	Volume (ml)	Full Volume (ml)	Neck Size Type	Height (mm)	Width (mm)
PET	**18**	22	18/400_screw	55	28

MT-339

shape

Material	Volume (ml)	Full Volume (ml)	Neck Size Type	Height (mm)	Width (mm)
PET	**35**	38	18/400_screw	77	35X26

MT-340

shape

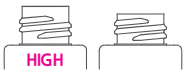

Material	Volume (ml)	Full Volume (ml)	Neck Size Type	Height (mm)	Width (mm)
PET	**30**	37	18/400_screw	76	36X26

MT-341

shape

Material	Volume (ml)	Full Volume (ml)	Neck Size Type	Height (mm)	Width (mm)
PET	**35**	45	18/400_screw	76	37X29

MT-342

shape

Material	Volume (ml)	Full Volume (ml)	Neck Size Type	Height (mm)	Width (mm)
PET	**35**	37	18/400_screw	76	36X24

MT-343

shape

Material	Volume (ml)	Full Volume (ml)	Neck Size Type	Height (mm)	Width (mm)
PET	**30**	35	18/400_screw	76	31

MT-344

shape

Material	Volume (ml)	Full Volume (ml)	Neck Size Type	Height (mm)	Width (mm)
PET	**35**	39	18/400_screw	77	40X24

MT-345

shape

Material	Volume (ml)	Full Volume (ml)	Neck Size Type	Height (mm)	Width (mm)
PET	**40**	46	18/400_screw	84	31

MT-346

shape

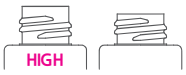

Material	Volume (ml)	Full Volume (ml)	Neck Size Type	Height (mm)	Width (mm)
PET	**50**	52	18/400_screw	90	31

MT-347

shape

Material	Volume (ml)	Full Volume (ml)	Neck Size Type	Height (mm)	Width (mm)
PET	**58**	60	18/400_screw	79	36

10

CAP &PUMP

All the plastic
bottles in the world

Screw Cap

ARK 14MC-B	ARK 17MC-B	ARK 17MC-P	ARK 17MC-W	ARK 18MC-W	ARK 18MC-B	ARK 20MC-A-B	ARK 20MC-A-W	ARK 20MC-A-T	ARK 21MC-W	ARK 21MC-B
ø14	ø17	ø17	ø17	ø18	ø18	ø20	ø20	ø20	ø21	ø21

ARK 24MC-T	ARK 24MC-W	ARK 24MC-B	ARK 28MC-T	ARK 28MC-W	ARK 28MC-B	ARK 32MC-T	ARK 32MC-W	ARK 32MC-B
ø24	ø24	ø24	ø28	ø28	ø28	ø32	ø32	ø32

ARK 18LC-BR	ARK 18HC-BR	ARK 20MC-B-B	ARK 20MC-B-W	ARK 20EC-W	ARK 20EC-BR	ARK 20EC-B	ARK 24EC-W	ARK 24EC-BR	ARK 24EC-B
ø18	ø18	ø20	ø20	ø20	ø20	ø20	ø24	ø24	ø24

Packing

ARK 18OR	ARK 20OR-L	ARK 20OR-S	ARK 20OR-PE	ARK 24OR-S	ARK 24OR-S-SS	ARK 24OR-L	ARK 24OR-L-SS	ARK 24OR-L	ARK 24OR-LW
ø18	ø20	ø20	ø20	ø24	ø24	ø24	ø24	ø24	ø24

Disc Top Cap

CK L800A ø20 | ARK 20DT-W ø20 | ARK 24DT-T ø24 | ARK 24DT-W ø24 | ARK 24DT-B ø24 | CK L800A ø24 | ARK 28DT-W ø28 | CK L800A ø28

Flip Top Cap

ARK 20FT-W ø20 | ARK 20FT-B ø20 | ARK 24FT-T ø24 | ARK 24FT-W ø24 | ARK 24FT-B ø24 | ARK 28FT-Y ø28 | ARK 28FT-G ø28

ARK 24RC-W ø24 | ARK 24RC-B ø24 | ARK 24SC-B ø24 | ARK 24SC-T ø24 | ARK 28SC-W ø28 | ARK 28SC-B ø28 | ARK 32EC-W ø32 | ARK 32EC-BR ø32 | ARK 32EC-B ø32

Needle Nose Cap

ARK 20NC-A-B ø20 | ARK 21NC-A-W ø21 | ARK 21NC-A-B ø21 | ARK 21NC-B-W ø21 | ARK 21NC-B-B ø21 | ARK 24EC-B ø24 | ARK 24EC-W ø24 | ARK 24EC-BR ø24 | ARK 24EC-B ø24

Mist Sprayer

ARK 11MS-T ø11 | ARK 11MS-W ø11 | OVER CAP

ARK 18MS-W ø18 | ARK 18MSSS-W ø18 | ARK 18MSGS-W ø18

ARK 20MS-T ø20 | ARK 20MS-W ø20 | ARK 20MS-B ø20

ARK 20MSSS-B ø20 | ARK 20MSSS-W ø20 | ARK 20MSGS-W ø20

ARK 24MS-T ø24 | ARK 24MS-W ø24 | ARK 24MS-G ø24 | ARK 24MS-B ø24 | ARK 24MSSS-W ø24 | ARK 24MSGS-W ø24

Treatment Pump

ARK 18EPSS-W ø18 | ARK 18EPGS-W ø18

ARK 20EP-B-B ø20 | ARK 20EP-B-W ø20 | ARK 20EPSS-B-W ø20 | ARK 20EPGS-B-W ø20

ARK 24EP-A-B ø24 | ARK 24EP-A-W ø24 | ARK 24EPGS-A-W ø24 | ARK 24EPSS-A-W ø24

ARK 24EP-B ø24 | ARK 24EP-G ø24 | ARK 24EP-W ø24 | ARK 24EPSS-W ø24 | ARK 24EPGS-W ø24

ARK 24EP-G(S093) ø24 | ARK 24EP-G(S093) ø24 | ARK 24EP-G(S086) ø24 | ARK 24EP-G(S086) ø24

Dropper

ARK 18DRSS ø18

ARK 18DRGS ø18

ARK 18DRGS ø20

ARK 18DRSS ø20

Treatment Pump

ARK 18ESS-W ø18

ARK 18EGS-G ø18

ARK 20ESS-W ø20

ARK 20EGS-G ø20

ARK 22EGS-W ø22

ARK 22ESS-G ø22

ARK 32ESS-G ø32

ARK 32ESS-W ø32

ARK 32EGS-G ø32

Essence Pump

ARK 24EP-W ø24

DK 24EP-SS-W ø24

DK 24EP-GS-B ø24

DK 24EP-SS-B ø24

Har Mist Sprayer

ARK 20HS-W ø20

ARK 20HS-B ø20

ARK 24HS-B ø24

ARK 24HS-G(S104) ø24

Snap on Pump

YK
17EP-B
ø17

JK
31MS-T
ø31

JK
31EP-T
ø31

JK
31EP-B
ø31

DK
31EP-B
ø31

ARK
20MS-W
ø20

ARK
20MS-B
ø20

ARK
22MS-W
ø22

ARK
22MS-B
ø22

JK
24MS-W
ø24

JK
24EP-B
ø24

Foaming Pump

ZK
30F-W
ø30

ARK
30F-A-W
ø30

ARK
30F-B-B
ø30

ARK
32F-W
ø32

ARK
32F-B
ø32

ARK
32F-G
ø32

ARK
40F-W
ø40

ARK
40F-T
ø40

ARK
43F-G
ø43

ARK
43F-B
ø43

ARK
43F-W
ø43

Mini Trigger

ARK
24MTR-A-W
ø24

ARK
24MTR-A-G
ø24

ARK
24MTR-A-B
ø24

ARK
24MTR-B-T
ø24

ZK
ZK-LM-104-V
ø24

ZK
ZK-LM-104-G
ø24

Trigger Sprayer

ARK
28TR-C-W
ø28

ARK
28TR-C-G
ø28

ARK
28TR-C-P
ø28

ARK
28TR-C-B
ø28

ZK
LM-102C-B
ø28

ZK
LM-101E-R
ø28

ZK
LM-101E-G
ø28

ZK
LM-101E-B
ø28

APK
T-1481A-V
ø28

APK
T-1481A-R
ø28

Pad Pump&Oil Pump

YK
DP0050-WE/C
ø24

APK
R4B-24-W
ø24

APK
OP -W
ø24

Dispenser Pump

ARK
24DP-A-B
ø24 / 410

ARK
24DP-A-W
ø24 / 410

ARK
24DPGS-A-B
ø24 / 410

ARK
24DPSS-A-W
ø24 / 410

ARK
24TR-C-P
ø24 / 410

ARK
24TR-C-G
ø24 / 410

ARK
24TR-C-W
ø24 / 410

ZK
LM-102C-O
ø24 / 410

ARK
28DP-D-B
ø28 / 400

ARK
28DP-D-G
ø28 / 400

ARK
28DP-C-WP
ø28 / 400

ARK
28DP-C-O
ø28 / 400

ARK
28DP-A-G
ø28 / 400

ARK
28DP-B-B
ø28 / 400

ARK
28DP-D-B
ø28 / 400

ARK
28DP-C-B
ø28 / 400

Dispenser Pump

ARK
28DPSS-A-W
ø28 / 410

ARK
28DP-A-W
ø28 / 410

ARK
28DP-A-B
ø28 / 410

CK
L203M
ø28 / 410

ARK
28DP-F-BT-YR(S069)
ø28 / 410

ARK
28DP-F-BT-RR
ø28 / 410

ARK
28D-E-W/B(S056)
ø28 / 410

ARK
28D-E-B(S057)
ø28 / 410

ARK
32DP-E-B
ø32 / 400

ARK
32DP-E-W
ø32 / 400

ARK
32DP-E-G
ø32 / 400

ARK
32DPGS-A-B
ø32 / 400

ARK
32DP-A-W
ø32 / 400

ARK
32DP-A-G
ø32 / 400

ARK
32DP-A-B
ø32 / 400

ARK
32DPSS-A-W
ø32 / 400

Dispenser Pump

ARK
32DP-N-B
ø32 / 400

ARK
32DP-N-W
ø32 / 400

ARK
32DP-O-B
ø32 / 400

ARK
32DP-O-W
ø32 / 400

ARK
32DP-B-T
ø32 / 400

ARK
32DP-B-PT
ø32 / 400

ARK
32DP-B-SB
ø32 / 400

ARK
32DP-B-B
ø32 / 400

ARK
32DP-B-B
ø32 / 400

ARK
32DP-B-W
ø32 / 400

ARK
32DP-C-SB
ø32 / 400

ARK
32DP-D-SB
ø32 / 400

ARK
38DP-B-WP
ø38 / 400

ARK
38DP-B-BGP
ø38 / 400

ARK
38DP-B-VP
ø38 / 400

ARK
38DP-B-B(S050)
ø38 / 400

ARK
38DP-B-B
ø38 / 400

INDEX

SKIN CARE(Heavy blow)	008
CS-013, CS-015, CS-016	009
CS-017, 019, CS-018, CS-020	010
CS-020W, CS-021, CS-022	011
CS-028, CS-028R, CS-028R-2	012
CS-028YP, CS-029, CS-030	013
CS-031, CS-032, CS-033	014
CS-034, CS-035, CS-036	015
CS-037, CS-039, CS-040	016
CS-040-2, CS-041_01, CS-041_02	017
FCY-024S, FCY-027S , FCT-025	018
FCY-024YP, FCY-026YP, FCY-027YP, FR-044	019
FSQ-015_01~09, HB-F01	020
HB-F02, HB-J	021
HB-MRT, HB-MS, HB-O 01	022
HB-O 02, HB-R, HB-SQ 01	023
HB-Y, HB-YS	024
SERIES / SINGLE BOTTLE(PET)	025
BCO-T170, BCO-T245, BCO-T328	026
BCO-E535, BCY-T113, BCY-T169	027
BCY-T190, BCY-T220, BCY-T225	028
BCY-T308, BCY-T330, BCY-T518	029
BCY-T554, BCY-T135, BF-T321	030
BF-T395, BF-T395, BO-T120	031
BO-T144, 201, BO-T160, BO-T217	032
BO-T395, BO-T566, BO-T625	033
BO-T660(마유), BO-T813, BP-T541	034
BP-T560, BR-T60, 110, BR-T104	035
BR-T107, BR-T120, BR-T130, 139	036
BR-T140, BR-T143, 168-2, BR-T156	037
BR-T156-02, BR-T160, BR-T164	038
BR-T168, BR-T172, BR-T212	039
BR-T216, BR-T220_01, BR-T220_02	040
BR-T1220, 273, BR-T223_01, BR-T223_02	041
BR-T267, BR-T268, BR-T286	042
BR-T318, BR-T420, BR-T425	043
BR-T539, BR-T573, BR-T615	044
BR-T670, BR-T718, BSQ-T145	045
BSQ-T172, BSQ-T350, BSQ-T415	046
BSQ-T420_01, BSQ-T420_02, BSQ-T420_03	047
BSQ-T540, BSQ-T545, BSQ-T620	048
BSQ-T650, BSQ-T730, BT-G231	049
BT-G258, BT-T265, FCO-006	050
FCO-008	051
FCO-009	052
FCO-012, FCO-015, FCY-001	053
FCY-002, FCY-005, FCY-006	054
FCY-004	055
FCY-011, FCY-012	056
FCY-013, FCY-014	057
FCY-016, FCY-017	058
FCY-019	059
FCY-023, FCY-028, FCY-029	060
FCY-030, FCY-030-1, FCY-031	061
FCY-032, FF-002, FF-004	062
FF-005, FF-006	063
FF-007, FF-008	064
FF-010, FO-001	065
FO-002, FO-003	066
FO-005, FO-006	067
FO-007, FO-008	068
FO-011, FO-012	069
FO-016, FO-017, FO-017-2	070
FO-018, FO-019	071
FO-020, FO-021	072
FO-022, FP-002	073
FR-001, FR-002	074
FR-003, FR-004	075
FR-012, FR-013	076
FR-014	077
FR-015	078
FR-017	079
FR-018, FR-019	080
FR-020, FR-023	081
FR-021	082
FR-025, FR-026	083
FR-027, FR-028	084
FR-030, FR-033	085
FR-034, FR-036	086
FR-037, FR-038 / HB-130	087
FR-039	088
FR-041, FR-045	089
FR-046, FR-047	090
FR-049, FR-049-2, FR-050	091
FR-050, FR-052, FR-053	092
FR-056, FR-110, FSQ-003	093
FSQ-005, FSQ-008	094
FSQ-013, FSQ-015_13~22	095
FSQ-016-2, FSQ-020	096
FSQ-021, FSQ-022	097
FSQ-023, FSQ-024	098
FSQ-025, FSQ-026	099
FST-001, FST-002	100

FST-003, FSQ-017 101
FST-004 102
FT-006, JFA-016, MR-N010 103
PE BOTTLE 104
BCO-E500, BCO-E1073, BCY-E36_01 105
BCY-E36_02, BCY-E110, BCY-E119 106
BCY-E165, BCY-E170, BCY-E263 107
BCY-P169, BF-E235, BO-E58 108
BO-E120, BO-E715, BO-E1200 109
BR-E173, BR-E185, BR-E532 110
BR-E582, BR-P104, BSQ-E167 111
BSQ-E398, BSQ-E470, BSQ-E548 112
BSQ-E1104, BSQ-P118, BST-E115 113
BT-E277, BT-E279, BT-E280 114
BT-E293, BT-E262, 301, FF-003 115
FCY-007 116
FCY-008, FCY-010 117
FCY-020, FCY-022 118
FO-009, FO-010 119
FR-006 120
FR-031, FR-049_2, FSQ-002 121
FSQ-004, FSQ-006 122
FSQ-007, FSQ-009 123
FSQ-011, FSQ-012 124
FSQ-014, FT-001, FT-002 125
FT-003, FT-005 126
BP-E166, 370, BP-E268 127
FOAMING 128
BO-T237, BO-T357 129
BR-T313, BR-T322 130
FCO-010, FCY-003 131
FCY-024, 024AF, FCY-026YP, 026AF 132
FCY-027AF, FO-013 133
FO-015, FR-042 134
FSQ-015_10~12 135
GUN SPRAY 136
FA-001 137
FA-003, FA-004 138
FA-005, FA-006 139
FCO-001, FCO-011 140
PERM 141
BR-T180, BSQ-T112, BR-T110, BSQ-E108, BSQ-E82 142
BR-T115, BR-T161, FR-041_01, BT-P104, BR-T156 143
옵시디앙전용 , BSQ-T112, BR-T110, 144
FR-017, FR-021, FR-041, FR-011, BR-T108 144
FR-014, FR-036, FCY-012, 신형펌용기 144
FCY-017, 신형펌용기, BR-T115, FCY-019 144
PHARMACEUTICAL / GARGLE 145
FR-035, FR-042_02 146
FF-009, FR-040 147
CREAM JAR 148
CC-001R, CC-001S, CS-027 149
CS-038_01, CS-038_02, CS-038_03 150
CS-CA003, CS-CA004, CS-CR001 151
CS-CR002, JFA-001, JFA-002 152
JFA-003, JFA-004 153
JFA-005, JFA-006, JFA-007 154
JFA-008, JFA-009, JFA-010 155
JFA-011, JFA-012, JFA-013 156
JFA-015, JFA-015_2, JFA-016 157
JFA-017, JFA-018, JFA-019 158
JFA-020, JFA-021, JFA-022 159
JFA-023, JFA-024, JFA-025 160
JHB-01, JP-15, JP-20_01 161
JP-110, JP-113, JP-173 162
JP-180, JT-60, JT-196 163
JP-220, JP-340_01, JP-340_02 164
JT-350_02 JT-363, JP-424 165
JT-550, JS-83 166
AMPLE / CIRCULAR 167
CA-001, CA-002 168
CA-006, CA-007, MBR-001~002 169
MCY-001, MR-4, MSQ-003 170
MSQ-4, MSQ-18, MSQ-19, MT-326, 327, 328 171
MCY-025, MCY-36, MT-329 172
MT-330, MT-331, MT-332 173
MT-333, MT-334, MT-335 174
MT-336, MT-337, MT-338 175
MT-339, MT-340, MT-341 176
MT-342, MT-343, MT-344 177
MT-345, MT-346, MT-347 178
CAP / PUMP 179
Screw Cap, Packing 180
Disc Top Cap, Flip Top Cap, Needle Nose Cap 181
Mist Sprayer, Treatment Pump 182
Dropper, Treatment Pump 183
Essence Pump, Har Mist Sprayer 183
Snap on Pump, Foaming Pump 184
Mini Trigger, Trigger Sprayer 185
Pad Pump&Oil Pump 185
Dispenser Pump 186
Dispenser Pump 187
Dispenser Pump 188

SIP CATALOG

SIP 쇼핑몰 (바틀포유)

Korean : www.bottleforyou.com
English : www.en-bottleforyou.com

EJPack

300, Songsanpodo-ro, Songsan-myeon, Hwaseong-si,
Gyeonggi-do, South Korea
T +82-32-357-8550 F +82-32-357-8557

SIP

#S2902 Technopark IT center, 32 songdoscience-ro,
Yeonsu-gu, Incheon, Korea
T +82-32-214-7073 F +82-32-209-7071